SEEKONK PUBLIC LIBRARY
3 1658 00376 7892

REFLECTIONS 2013

6·18

Seekonk Public Library
410 Newman Ave.
Seekonk, MA 02771

3 1658 00376 7892

Dedicaton: Mrs. Krauss

This yearbook is dedicated to Mrs. Krauss because of her great impact on the students and faculty of Seekonk High School. She will be missed in the halls of the school after her many years of teaching and inspiring students. Mrs. Krauss taught sophomore and senior English during the school day and always extended a hand to those who needed after-school help. She was best known for her love of Shakespeare's Hamlet, and for working hard to make writers and readers of each and every student. Not only did she teach her students the English language, she shared life lessons with them as well. She will always be remembered fondly at Seekonk High School. The Class of 2013 would like to thank Mrs. Krauss for her years of dedication to teaching students how to open their minds to the world, and the Class would also like to wish her a very happy retirement!

Appreciation: Mrs. Machado-Cook and Mr. MacKnight

The Class of 2013 would like to extend a special thank you to their class advisors, Mrs. Machado-Cook and Mr. MacKnight. Their dedication to our class was evident each and every day. We always knew they were there to support us, and we enjoyed amazing experiences over the years thanks to them! They not only went above and beyond in their classrooms, they also were always available to lead and assist our Class during the past four years - after school, on weekends, and during vacations. Thank you both for giving the Class of 2013 the best experience possible. We are all very grateful and will miss you dearly!

Administration

Mrs. Bosco
Superintendent

Mrs. McGovern
Principal

Mr. Jones
Vice Principal

Mr. Grant
Athletic Director

Mrs. Whatley
Director of Guidance

Mr. Byrne
Counselor

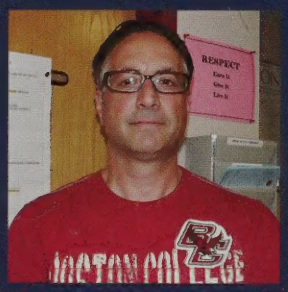

Mr. Cunard
Counselor

Mrs. Mello
Counselor

Mrs. Powers
Secretary

Ms. Kozlowski
Psychologist

Ms. Wilson
Adjustment Coordinator

Mrs. Rok
Nurse

Mrs. Fitzgerald
Transition Coordinator

Mrs. Chianese
Main Office

Mrs. Vollaro
Main Office

English

Mr. Crippen

Mrs. Hellmold
Dept. Head

Mrs. Kinniburgh

Mrs. Krauss

Ms. Lawrence

Ms. Maynard

Mrs. Mirza

Mathematics

Mrs. Angelini

Mrs. Cloutier

Mr. D'Eletto

Mr. Harkins

Mrs. Horton
Dept. Head

Mrs. Limperis

Mrs. Lord

History

Mr. Censabella

Mr. Hoogerzeil

Ms. Nelson

Mr. Petrucci

Mrs. Salisbury
Dept. Head

Mr. Winsor

Ms. Yttredahl

Science

Mr. Bonneau

Mrs. Borden

Mrs. Cunard
Dept. Head

Mr. Gerbi

Mr. Lancaster

Mr. Mello

Mr. Wills

Foreign Language

Ms. Armour
Dept. Head

Mrs. Geremia

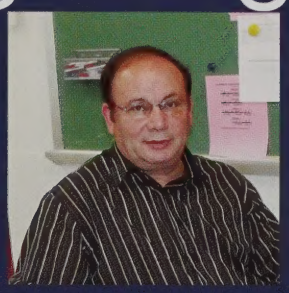
Mr. Isidoro

Mrs. Marinucci

Mrs. Pelicano

Wellness

Ms. Corry

Ms. DeFusco

Mrs. Lunney

Mr. Miller

Mrs. Velardo

Library and The Arts

Mrs. Larson
Librarian

Mrs. Gordon

Mr. Smialek

Mrs. Wilbert

Mrs. Machado-Cook

Technology

Mr. Devlin

Mrs. Keough

Mr. Moran

Special Education

Mrs. Abbott

Mrs. Berube

Mr. Berwick

Ms. Callahan

Ms. Capizzo

Mr. Cote

Mrs. Kaplan

Mr. MacKnight

Mrs. Mendonca

Mr. Sousa

Mrs. Viara

Mrs. Zarzycki

Head Building Custodian

Mr. Medeiros

SENIORS

2013

"Don't cry
because
it's over

Smile
because it
happened"
~Dr. Seuss

Senior Class of 2013

Luke Allison

May 14, 1995
Achievements:
NHS, captain of the hockey team
Ambitions:
Being successful in college, old man hockey league star
Favorite Quote:
"You miss 100% of the shots you don't take." - Wayne Gretzky
Favorite Memory:
Senior year with all of my friends, riding bikes to the south end, and making it to state playoffs twice on the hockey team

Katelyn Andrade

January 18, 1995
Achievements:
Four year varsity player for softball, basketball and swim along with being captain of all three sports and being in the National Honor Society.
Ambitions:
To become a four year all-American softball player at Wheaton College while receiving an education to become a middle school math teacher
Favorite Quote:
"The future belongs to those who believe in the beauty of their dreams." - Eleanor Roosevelt

Madison Babbitt

April 8, 1995
Achievements:
Graduating high school and getting into college
Ambitions:
To succeed in life
Favorite Quote:
"I believe that everything happens for a reason"
-Marilyn Monroe
Favorite Memory:
Senior year spirit week

John Balasco

September 28, 1994
Achievements:
Baseball 9-12, Basketball 9-12, PHN 9-12 and Student Council member 10-12
Ambitions:
To graduate college and get a well paying job
Favorite Quote:
"The difference between a successful person and others is not a lack of strength, not a lack of knowledge, but rather a lack of will"
- Vince Lombardi
Favorite Memory:
Making a playoff run in 2012 with the baseball team, and prom in 2012

Mathew Basile

December 2, 1994
Achievements:
National Honor Society
Ambitions:
To become an engineer notable for his work
Favorite Quote:
"Choose a job you love, and you will never have to work a day in your life."
-Confucius
Favorite Memory:
Senior prom

Rebecca Beauregard

October 7, 1994
Achievements:
Grand Champion ribbon for horseback riding,
Master Award of 7th grade science fair
Ambitions:
To graduate high school, go to college, to get a degree in Early Childhood Education and become a daycare teacher!
Favorite Quote:
"I always learn from my mistakes and I pick my own battles" - Anonymous
Favorite Memory:
The north elementary school field day!

Madison Behan

Achievements:
Swimming
Ambitions:
To travel the world
Favorite Quote:
"Many people walk in and out of your life, but only true friends will leave footprints on your heart"
-Eleanor Roosevelt
Favorite Memory:
Playing Jeopardy in Mr. Censabella's class!

Kailey Beland

Sept 25, 1994
Favorite Quote:
" Sometimes the hardest thing and the right thing are the same " - The Fray

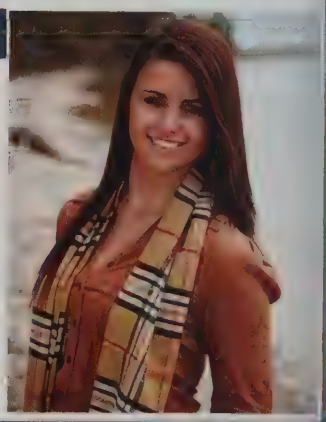

Senior Class of 2013

Benjamin Benson

Jonathan Bibeault

Beverly Bienkiewicz

October 29, 1994
Achievements:
Field Hockey 9-12, Drama Club 10-12, PHN 10-12, Mass Art all state finalist 11,Student Council 11-12
Ambitions:
To become a successful architect, love my life, follow all my dreams and travel, living a happy life!
Favorite Quote:
"To be nobody but yourself in a world which is doing its best, night and day, to make you like every body else means to fight the hardest battle which any human being can fight and never stop fighting" -E.E Cummings
Favorite Memory:
All of the amazing times performing and rehearsing with Drama!

Nicholas Bizier

Ambitions:
To get totally huge
Favorite Quote:
"Reach for the golden ring, Reach for the sky, Baby just spread your wings "
- Van Halen
Favorite Memory:
Getting the varsity letter in football, playing football and going to the gym

Olivia Blum

January 11, 1995
Achievements:
Field Hockey 9-12, Drama Club 9-12, Student Council 9-12, PHN 9-12, PHN Executive Board 11-12, Yearbook Editor 12, Model UN 11-12, National Honor Society 11-12, Spanish Honor Society 10-11
Ambitions:
To make some sort of difference in the world, no matter how small
Favorite Quote:
"I don't believe you have to be better than everybody else. I believe you have to be better than you ever thought you could be"
- Ken Venturi
Favorite Memory:
Finally making it to states in field hockey, and Prom 2012 and 2013

Collin Boyd

Alex Branco

September 10, 1994
Achievements:
Being the biggest Portuguese kid and captain of the soccer team
Ambition:
To succeed in life
Favorite Quote:
" Don't spend your life looking back thinking what you should have done, the past is just that, but the future is your's to create, so make your dreams a reality." - Nishan Panwar
Favorite Memory:
Being part of the third soccer team to make it to semifinals in Seekonk history.

Brianna Bruhn

January 24, 1995
Favorite Quote:
"Do not follow where the path may lead. Go, instead, where there is no path and leave a trail."
-Ralph Waldo Emerson

Senior Class of 2013

Brandon Burrus

Abbie Butler

March 21, 1995
Favorite Quote:
"Be a best friend, tell the truth and overuse "I love you". Go to work, do your best. Don't outsmart your common sense. Never let your prayin' knees get lazy. And love like crazy."
-Lee Brice
Favorite Memory:
Senior Supper and playing volleyball

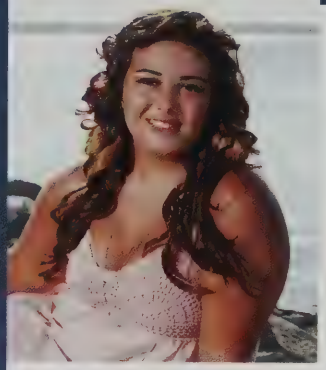

Hadley Cabral

November 9, 1995
Achievements:
Making it through 12 years of school
Ambitions:
Learn every language and travel everywhere, or be famous
Favorite Quote:
"Ja feel? Ja definitely feel" - 21 Jump Street
Favorite Memory:
Any time anyone ever made me laugh, shout out to you because you're awesome

Marissa Cabral

February 11, 1995
Achievements:
Field hockey 9-12 and captain, Ski Club 9-12, Outdoor track 9-12, Key Club, danced for 15 years, and National Honor Society
Ambitions:
Become successful and happy with whatever I do
Favorite Quote:
"The best things in life aren't things."
-Art Buchwald
Favorite Memory:
Field hockey and Spirit Week

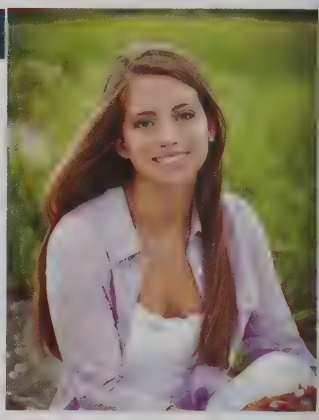

Ashlyn Carlson

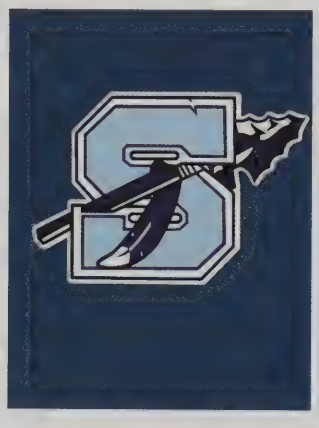

Zachary Carter

August 2, 1994
Achievements:
Varsity football player, National Honor Society member
Ambitions:
To go skydiving and to fly into space
Favorite Quote:
"It's all good, bro" - Anonymous
Favorite Memory:
Playing football with my bros

Christopher Casey

May 31, 1995
Ambitions:
To become a successful game developer/designer and become famous
Favorite Quote:
"I see now that the circumstances of one's birth are irrelevant. It is what you do with the gift of life that determines who you are." -Mewtwo
Favorite Memory:
Leaving Tri-County

Christine Cavallaro

Senior Class of 2013

Anny Cavallaro

Brittany Caverly

July 22, 1995
Ambitions:
To become a TV show host
Favorite Quote:
"You only live once but if you do it right, once is enough" -Mae West
Favorite Memory:
Senior prom and Senior trip

Tyler Chace

May 11, 1995
Ambitions:
To be a touring musician and a professional sound engineer
Favorite Quote:
"One good thing about music, when it hits you, you feel no pain" -Bob Marley
Favorite Memory:
The Bermuda cruise, Afternoon with the Arts, Drama Club, Great East festival, and S.O.U.L.

Alex Charpentier

June 1, 1994
Achievements:
National Honor Society, Abigail Adams Scholarship recipient, Sales Associate of Batteries Plus
Ambitions:
To become an accountant and lawyer
Favorite Quote:
"Don't ever confuse the two, your life and your work. The second is only part of the first." -Anna Quindlen
Favorite Memory:
Spirit Week and Senior year

Marissa Clodius

May 17, 1995
Achievements:
Field hockey freshman year
Ambitions:
To go to college and become an accountant
Favorite Quote:
"You only live once, but if you do it right, once is enough." -Mae West
Favorite Memory:
Spirit Week all four years, Prom, Every day in May

Tori Coelho

Zachary Colangelo

Samantha Conn

Senior Class of 2013

Paige Connors

Mary Cote

October 8, 1995
Achievements:
French Honor Society, performed in Disney World twice
Ambitions:
To become rich, have a good job and be happy in life
Favorite Quote:
"How far that little candle throws his beams! So shines a good deed in a naughty world."
-Shakespeare
Favorite Memory:
Senior Year

Miranda Cummings

June 12, 1995
Achievements:
Becoming captain senior year of cheerleading
Ambitions:
To graduate high school and go to college
Favorite Quote:
"There are far, far better things ahead than any we leave behind."
-C.S. Lewis
Favorite Memory:
Carter's Halloween party, Senior supper

Alexandria D'Adamo

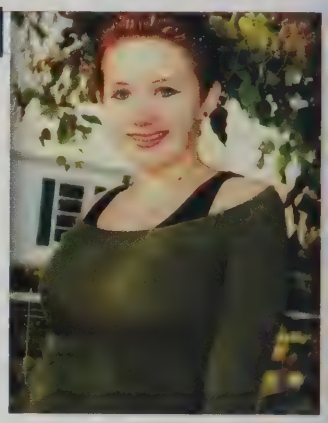

Jessica DaLuz

May 3, 1995
Ambitions:
To be able to help sick children of all ages in a hospital
Favorite Quote:
"Your personal worth is not based upon others, it is within you."
-Unknown
Favorite Memory:
Senior Year!

Trevor Demille

March 17, 1995
Favorite Quote:
"If you wish to make an apple pie from scratch, you must first invent the universe."
-Carl Sagan

Christopher Desousa

Shelby DeWitt

October 4, 1994
Achievements:
Participating in the band for four years
Ambitions:
To be a chef and owner of my own restaurant
Favorite Quote:
"We keep moving forward, opening new doors, and doing new things, because we're curious and curiosity keeps leading us down new paths
-Walt Disney
Favorite Memory:
Being with the band and going to Bermuda and Disney with them

Senior Class of 2013

Aaron Dias

Daniel DiFrancesco

May 31, 1995
Favorite Quote:
"Never look back unless you are planning to go that way"
-Thoreau

Kevin Donohue

Victoria Dower

January 25, 1995
Achievements:
Drama Club 10-12, singing at Afternoon with the Arts, interning at "Casting Call Kids Backstage Program"
Ambitions:
To become a successful performer, travel the world, help as many people as I can, love and be happy
Favorite Quote:
"Wherever I'm going, I'm already home" - Jason Mraz
Favorite Memory:
"Hell Week" in Drama Club

Casey Elderkin

July 8, 1995
Ambition:
To attend college
Favorite Quote:
"We wish dreams were reality" - Unknown

Sarah Faulkner

October 29, 1994
Achievements:
National Honor Society, Spanish Honor Society, Varsity volleyball
Ambition:
To help as many people as possible
Favorite Quote:
"Faith is taking the first step even when you don't see the whole staircase." - Martin Luther King, Jr.
Favorite Memory:
Spirit Week!

Hannah Gadbois

September 13, 1995
Favorite Quote:
"It's a dangerous business, going out your door. You step onto the road, and if you don't keep your feet, there is no knowing where you might be swept off to."
-J.R.R. Tolkien

Annie Gagnon

Senior Class of 2013

Meghan George

July 28, 1995
Achievements:
I was in Drama Club for two years and was able to find out that I like acting.
Ambitions:
To become an elementary school teacher after college
Favorite Quote:
"In wildness is the preservation of the world" - Thoreau
Favorite Memory:
Going out on stage for the first time and acting in "Annie" and experiencing a standing ovation at the end!

Elizabeth Gerardi

Corey Gibson

Marcus Gibson

Kaila Greene

September 15, 1994
Achievements:
Swim varsity letter 9-12 , and captain, broke three swim records, Holy Cross Book Award, National Honor Society, Spanish Honor Society
Ambition:
To become an orthodontist
Favorite Quote:
"The future belongs to those who believe in the beauty of their dreams" - Eleanor Roosevelt
Favorite Memory:
Ugly Christmas sweater week and Spirit week

Anthony Guglielmo

December 13, 1994

Achievements:
Made states for golf junior year

Ambition:
To become a math teacher

Favorite Memory:
My 18th birthday!

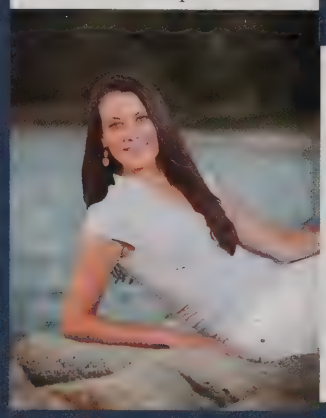

Alianza Hagenburg

Kenneth Hardman

August 2, 1994
Achievements:
Funniest man at Seekonk High School, all around perfection and Strawberry Park egg toss champion in 2008
Ambitions:
Aspiring actor/ comedian
Favorite Quote:
"Life is not what shapes who you are as a man, but rather the trials and tribulations you face along the way" - Unknown
Favorite Memory:
Every day with my friends is a memory I will keep forever

Senior Class of 2013

Kristen Hashway

Brooke Herd

Alan Hess

Hannah High

March 19, 1995
Ambitions:
To be a teacher, and to dance
or work at Disney
Favorite Quote:
" 'Cause if we stand for nothing,
we'll fall for anything"
-All Time Low
Favorite Memory:
Washington, DC trip and
the band trip to Florida

Cristina Houde

September 14, 1994
Achievements:
Varsity Field Hockey, Varsity Indoor and Outdoor Track, National Honor Society
Ambitions:
To go to college and to
become a dental hygienist
Favorite Quote:
"If you believe in yourself and with a tiny pinch of magic, all your dreams can come true" -Spongebob
Favorite Memory:
All of the good times on the field hockey team with the seniors I played with for four years!

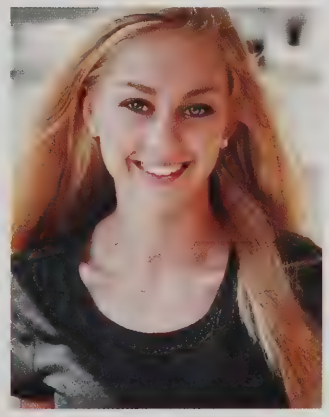

Katelyn Johnson

September 28, 1994
Achievements:
Executive Board Member of Key Club, member of PHN and four year varsity letter recipient in girls varsity swim
Ambition:
To fulfill my greatest potential
Favorite Quote:
"These moments of impact, these flashes of high intensity that completely turn our lives upside down actually end up defining who we are."
-Leo in the movie The Vow
Favorite Memory:
Being a member of the girls swim team

Bradford Johnson

May 18, 1995
Achievements:
Football 9-10, Swim 9-12 (Captain), Outdoor Track 9-12, Student Council 9-10, Key Club 11-12, PHN 9-12, NHS 11-12, Model UN 11-12
Ambition:
To do civil service in Africa
Favorite Quote:
"Before we acquire great power we must acquire wisdom to use it well"
-Ralph Waldo Emerson

Shaida Joseph

Senior Class of 2013

Zachary Keenan

September 1, 1993
Achievements:
Undefeated at Scrabble
Ambition:
To be host of the Tonight Show
Favorite Quote:
"Insanity is doing the same thing over and over again but expecting different results." - Albert Einstein

Samantha Lamoureux

March 3, 1995
Achievements:
Key Club President, Babysitters Club, PHN Speak
Ambitions:
I hope to live a happy and healthy life
Favorite Quote:
"Yesterday is history. Tomorrow is a mystery. Today is a gift. That's why it's called the present" -Eleanor Roosevelt
Favorite Memory:
Spirit Week, Prom, mornings in DF's room

Henri Lanciaux

Alexander Lansing

January 23, 1995
Achievements:
Eagle Scout, PHN 10-11, Outdoor and Indoor Track 9-12, Golf 9-12, Captain 12 (won SCC Tournament that year)
Ambition:
To be successful in life
Favorite Quote:
"Get busy living, or get busy dying" - The Shawshank Redemption
Favorite Memory:
Spirit week and golf bus rides

Annika Lawson

August 16, 1995
Favorite Quote:
"Wow, I really love Annika" - Everyone

Lindsey Leclerc

May 1, 1995
Achievements:
Four years of varsity softball, Key Club, PHN, Speak
Ambitions:
To attend college and do well in life
Favorite Quote:
"Enjoy the little things, for one day you may look back and realize they were the big things" - Robert Brault
Favorite Memory:
Spirit Week

Danielle Ledoux

September 15, 1994
Favorite Quote:
"When you look at a field of dandelions, you can either see a hundred weeds or a hundred wishes" - Unknown
Favorite Memory:
Senior Spirit Week

Matthew Lemos

Senior Class of 2013

Nicholas Levesque

August 19, 1994
Achievements:
President of AV Club
Ambition:
To work on a Hollywood movie
Favorite Quote:
"I think cinema, movies, and magic have always been closely associated. The very earliest people who made films were magicians."
- Francis Ford Coppola

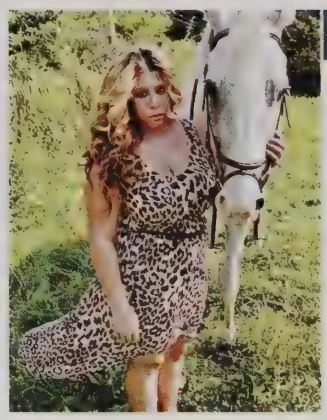

Raquel Lima

April 27, 1995
Ambitions:
To go to college at BCC, graduate with an associates degree, and transfer into UMASS Amherst or Mount Ida as an Animal Science major
Favorite Quote:
"Life isn't about how you survived the storm ... it's about how you danced in the rain. Dance with me. - Regina Brett
Favorite Memory:
Prom 2012

Jenna Lombardo

May 11, 1995
Achievements:
Abigail Adams Scholarship, Coaches Award for Basketball Cheerleading
Ambition:
To be happy in life
Favorite Quote:
"We understand now, we've been made to understand, and to embrace the understanding that who we are is who we were" - John Quincy Adams
Favorite Memory:
Summer 2012 and cheerleading

Brianna Lopes

April 28, 1995
Achievements:
Tennis captain, field hockey 9-12 (varsity letter) and National Honor Society
Favorite Quote:
"Don't cry because it's over, smile because it happened"
- Dr. Seuss
Favorite Memory:
Spirit Week and Field Hockey

Victoria Luizzi

May 27
Ambition:
To figure out what my ambition is
Favorite Quote:
"The future is an infinite succession of presents, and to live now as we think human beings should live, in defiance of all that is bad around us, is itself a marvelous victory"
- Howard Zinn

Marissa Marcotte

June 28, 1994
Achievements:
Ski Club, Yearbook, Key Club 9-12, 100 plus hours of community service
Ambition:
To graduate from college
Favorite Quote:
"Never let the fear of striking out keep you from playing the game"
- Cinderella Story
Favorite Memory:
Senior year, prom, Spirit Week, Senior supper, Ski Club, yearbook

Hassib Mawad

October 19, 1995
Achievements:
French Honor Society,
JROTC Element Leader
Ambition:
To be an Air Force pilot
Favorite Quote:
"Pain is just weakness leaving the body"
- U.S. Marine Corps
Favorite Memory:
Seekonk High JROTC Basic Boot Camp

Emily Mayers

May 18, 1995
Achievements:
Horseback riding;
competing at horse shows
Ambitions:
To graduate college, to be a vet-tech and an equestrian riding instructor
Favorite Quote:
"You're lucky enough to be different, never change"
- Taylor Swift
Favorite Memory:
Spirit Week

Senior Class of 2013

Joshua Mayo

October 24, 1994
Ambition:
To live a happy life
Favorite Quote:
"Memories don't live like people do, they always remember you. Whether things are good or bad, it's just the memories." - Mac Miller
Favorite Memory:
Car rides to school for the freshman and sophomore years with my brother

Patrick McDole

July 1, 1995
Achievements:
Honor roll, 375 hours community service,NHS, member of PHN, Captain of Golf team junior and senior year, three time golf team MVP.
Ambitions:
To be successful in life, and help out others as others have helped me.
Favorite Quote:
"The happiest people don't have the best of everything. They make the best of everything they have." - Maislinn Helfer
Favorite Memory:
Going to South Carolina with Andrew Roy and meeting Courtney Bourque

Rowan McKenna

December 16, 1994
Achievements:
National Honor Society, Spanish Honor Society, Commended by the National Merit Scholarship Program, Honor Roll
Ambition:
To write a novel
Favorite Quote:
"Here we are, trapped in the amber of the moment. There is no why."
- Kurt Vonnegut

Jenna Medina

October 21, 1994
Achievements:
Field Hockey 9-12, Key Club 11-12, Student Council 11th grade, Tennis 11-12 (captain)
Ambitions:
To go to college, and to be successful in everything that I do
Favorite Quote:
"Nothing is impossible, the word itself says I'm possible!" -Audrey Hepburn
Favorite Memory:
Spirit Week, Field Hockey, New York trip

Nathan Merlan

October 18, 1995
Achievements:
All-Conference team for football
Ambition:
To party
Favorite Quote:
"Love the life you live.
Live the life you love"
- Bob Marley
Favorite Memory:
Any time spent with friends

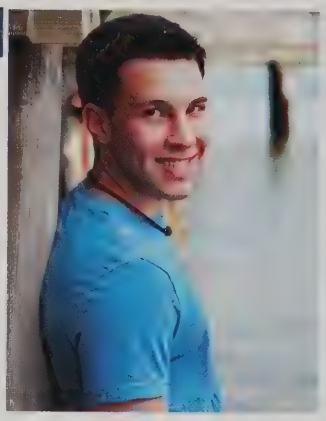

Rosalynne Mingo

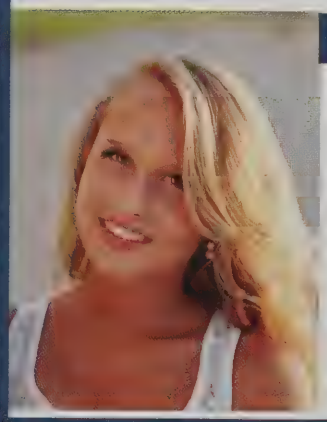

Devin Moakler

September 21, 1995
Achievements:
Honor roll
Ambitions:
To graduate college and to be a lawyer
Favorite Quote:
"Shoot for the moon.
Even if you miss, you'll land among the stars" - Les Brown

Andrew Montijo

August 16, 1994
Achievements:
Cross Country Captain
Ambitions:
To own a house by the water, and to drive everywhere in a Lamborghini
Favorite Quote:
"Don't think about it, be about it"
-Mr. Mello
Favorite Memory:
Playing frisbee and having fun with teammates and friends

Senior Class of 2013

Brendan Mullen

September 28, 1994
Achievements:
Division VI XC State champions, SCC Outdoor Track Champs, Undergraduate Award, SCC XC all-star
Ambitions:
To see the world, eat good food, and meet interesting people
Favorite Quote:
"A man who dares to waste one hour of time has not discovered the value of life" - Charles Darwin
Favorite Memory:
All the times with the cross country team

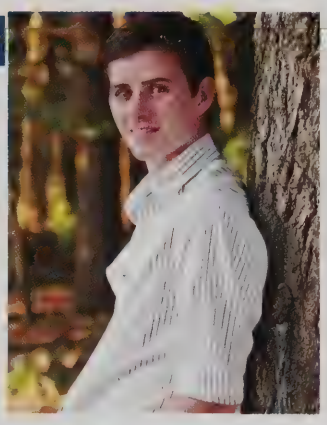

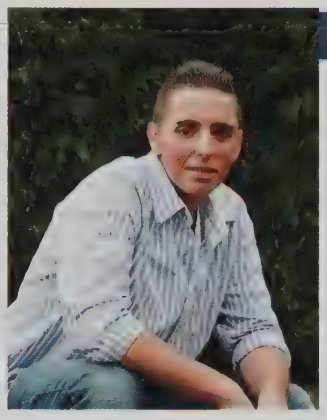

Alexander Musial

February 4, 1995
Achievements:
Accepted to Johnson and Wales University,
making the golf team for four years
Ambitions:
To raise a family and have a successful career
Favorite Quote:
"You can do anything you set your mind to, man" - Eminem
Favorite Memory:
Spirit Week

Kelsey Nickson

February 5, 1995
Achievements:
Field Hockey, Tennis, and Key Club
Ambitions:
To graduate college, and to be successful in whatever career I choose.
Favorite Quote:
"I think that being fearless is having a lot of fears but you jump anyway" - Taylor Swift
Favorite Memory:
Spirit Week

Brie Noelte

May 4, 1995
Achievements:
NHS, High Honor Roll, Volleyball captain, captains award, All-State honorable mention, MS 150
Ambition:
To get into an entry level P. A. program at Springfield College
Favorite Quote:
"Think big and your deed will grow. Think small and you will fall behind. Think that you can and you will. It's all in the state of mind." - Walter D. Wintle
Favorite Memory:
Playing volleyball and bonding with my teammates

Aaron Novotny

May 1, 1995
Achievements:
XC 9-12, Swim Team 9-12, Outdoor Track 9-12, PHN 9-12
Ambitions:
To travel the world and live a happy, successful life
Favorite Quote:
"It is during our darkest moments that we must focus to see the light" - Aristotle
Favorite Memory:
Spending quality time with friends and family

Kelsey Oliveira

June 9, 1995
Ambitions:
To graduate college and to become a baker
Favorite Quote:
"You can't have a better tomorrow if you are thinking about yesterday all the time" - Charles F. Kettering
Favorite Memory:
Spirit Week

Katelyn Osborne

Frank Parella

August 10 1995
Achievements:
Honor roll
Ambitions:
To one day become a police officer
Favorite Quote:
"The greater danger for most of us lies not in setting our aim too high and falling short, but in setting our aim too low and achieving our mark." - Michelangelo Buonarroti
Favorite Memory:
Senior prom

Senior Class of 2013

Victor Pereira

Michael Pereira

December 2, 1994
Achievements:
National Honor Society, Soccer captain, Student Council member
Ambitions:
To go to college, become successful, and make a positive impact in others lives.
Favorite Quote:
"Apparently there is nothing that cannot happen today" - Mark Twain
Favorite Memory:
Scoring the game-winning goal during a playoff game for boys soccer

Joseiry Perez

September 21, 1995
Achievements:
Being a part of the volleyball team, made States after seven years
Ambition:
To be happy
Favorite Quote:
"Faith is taking the first step even when you don't see the whole staircase"
- Martin Luther King, Jr.
Favorite Memory:
Senior Supper and all four years of volleyball

Brandi Poirier

Jacob Poirier

February 24, 1995
Achievements:
Eagle scout, school committee representative, student government day representative, honor roll
Ambitions:
To one day be a campaign manager of a presidential campaign and own my own political consulting company
Favorite Quote:
"Life moves pretty fast. If you don't stop and look around once in a while, you could miss it"
- Ferris Bueller
Favorite Memory:
Long summer days riding around with my friends just blasting music, and just being a part of Seekonk High School

Emily Pope

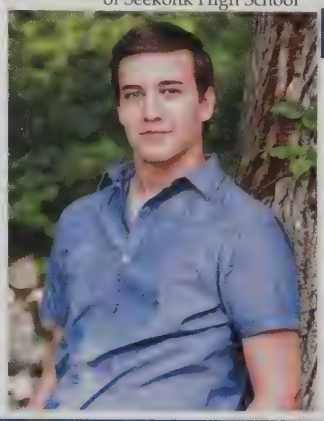

Nicholas Richards

Nathan Robitaille

August 2, 1995
Achievements:
French Honor Society, Captain of the Indoor and Outdoor track team, All-New England Shot Put and Discus Thrower, two time honor board athlete (shot put)
Ambition:
To be a successful college student-athlete
Favorite Quote:
"Nothing great was ever achieved without enthusiasm"
- Ralph Waldo Emerson

Senior Class of 2013

Victoria Rocha

Alicia Rodrigues

Gabrielle Romano

August 14, 1995
Achievements:
Spanish Honor Society and National Honor Society
Ambitions:
To go to college, get into a successful career, and be able to provide for my future family
Favorite Quote:
"Try to be like the turtle - at ease in your own shell" -Bill Copeland
Favorite Memory:
When I met Adam Gontier, lead singer of Three Days Grace on Oct. 20, 2012

Casey Rowland

February 17th
Achievements:
Field Hockey, Outdoor Track and Field, PHN, Key Club, Executive Board
Ambition:
To travel the world
Favorite Memory:
Prom

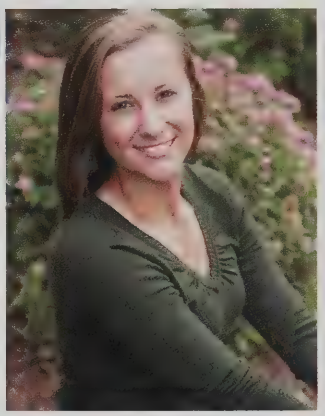

Andrew Roy

Jake Roy

July 18, 1995
Achievements:
Varsity baseball and hockey captain
Ambitions:
To get a solid job with good pay after four years of college
Favorite Quote:
"You miss 100% of the shots you don't take" - Wayne Gretzky
Favorite Memory:
All of senior year - it's been a blast. I'm going to miss it.

Daniel Saggal

Guidan Shi

Senior Class of 2013

Holly Shillan

December 12, 1994
Achievements:
Cheerleading, Gymnastics, Tennis 9-12, captain for all. Eating a bowl of mayo in 49 seconds. Voted most likely to succeed
Ambitions:
To become an emergency room trauma surgeon, and to be happy
Favorite Quote:
"May your organs fail before your dreams fail you" - The Matches
Favorite Memory:
Winning survivor, flying at the games, qualifying for playoffs in tennis junior year, Prom and Senior Supper

Azka Siddiqui

September 23, 1995
Achievements:
Key Club 9-12, Yearbook 12, Food Advisory 10, NHS, FHS, Book Club, Key Club executive
Ambitions:
To join the Peace Corps, get a job, and have a big family
Favorite Quote:
"Throughout life people will make you mad, disrespect you and treat you bad. Let God deal with the things they do cause hate in your heart will consume you too" - Will Smith
Favorite Memory:
Ms. Lawrence singing My Jeans in English class, and her squid hats

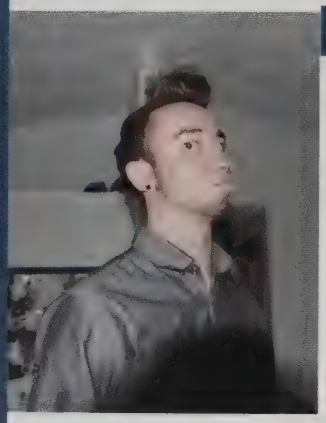

Ethan Silva

February 26, 1994
Ambition:
To be happy
Favorite Quote:
"Impossible is a word only to be found in the dictionary of fools"
-Napoleon
Favorite Memory:
Advanced Algebra with Mrs. Cloutier

Daniel Silva

April 19, 1995
Achievements:
Captain/allstar basketball, Captain/allstar baseball
Favorite Quote:
"Everything negative - pressure, challenges - is all an opportunity for me to rise" - Kobe Bryant
Favorite Memory:
Senior Prom

Joshua Silva

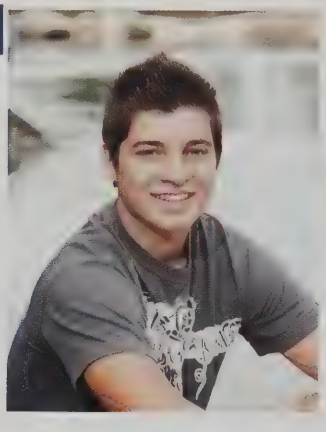

Niko Silva

Kyle Silva

Troy Simcock

Senior Class of 2013

Rebecca Sochin

February 25, 1995
Achievements:
Golf, Indoor track and Outdoor track 10-12
Ambition:
To become a speech pathologist/ Audiologist
Favorite Quote:
"The best years of your life are the ones in which you decide your problems are your own. You do not blame them on your mother, the ecology, or the president. You realize that you control your own destiny"
- Albert Ellis
Favorite Memory:
Senior Supper and Junior Prom

Jeremy Sousa

December 25, 1994
Achievements:
Math team, Indoor track, Outdoor track, Cross-country, tennis, PHN/Speak
Ambition:
To go to college and earn a degree in Atmospheric Science to become a meteorologist
Favorite Memory:
Senior Supper

Tyler Sousa

September 22, 1994
Achievements:
Graduating with honors, triceps, going to college, and being able to see
Ambitions:
To own a nice house but not do much work
Favorite Quote:
"If you're gonna do it, do it right - right?"
- Wham!
Favorite Memory:
Senior Prom night

Justin St. George

February 26, 1995
Achievements:
Joining the United States Navy
Ambition:
To go to more concerts!
Favorite Quote:
"It takes an ocean not to break."
- The National - Terrible Love
Favorite Memory:
Band and Drama Club

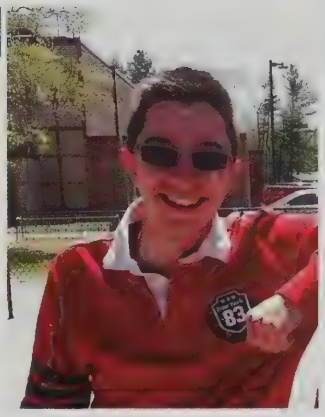

Acacia St. Pierre

Maribel Tavares

Kelsy Taylor

May 19
Ambitions:
To have a successful career, have a nice family, and live a good life
Favorite Quote:
"Don't cry because it's over, smile because it happened"
- Dr. Seuss
Favorite Memory:
Spirit Week!

Alyssa Taylor

March 14, 1995
Cross Country 9-10, and Indoor and Outdoor track 9-10
Favorite Quote:
"Life goes on" - Song by the Kinks

Seekonk Public Library

Senior Class of 2013

Miranda Terra

September 15th
Achievements:
Golden Presidential Award,
National Honor Society
Ambitions:
To graduate as an English major,
and to get published
Favorite Quote:
"I question a lot of things and form my own opinions. They're just as a rocket scientist's or anyone else's" - Unknown
Favorite Memory:
Junior Prom

Kateri Tousignant

March 10, 1995
Ambitions:
To have a family,
and to own my own bakery
Favorite Quote:
"Pour yourself a drink, put on some lipstick, and pull yourself together."
- Elizabeth Taylor
Favorite Memory:
Going to Cape Cod
with Jonathan Bibeault

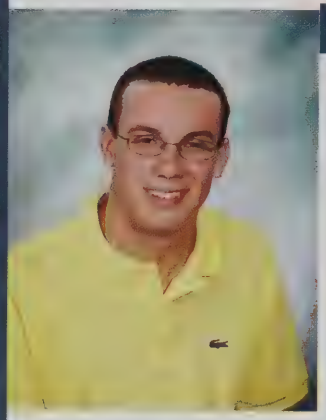

Nathan Tracy

Dylan Treacy

March 28, 1995
Achievements:
Chairman of Student Council, two varsity letters, PHN executive board
Ambitions:
To be successful, have a happy family, and enjoy everything life gives you
Favorite Quote:
"Success is not final, failure is not fatal; it is the courage to continue that counts" - Winston Churchill

Andrew Trindade

June 24, 1994
Ambition:
To do something in the medical field
Favorite Memory:
Global Studies my freshman year
with Mr. Gerth

Khuong Truong

June 9, 1995
Favorite Quote:
"I can't afford that" - Unknown

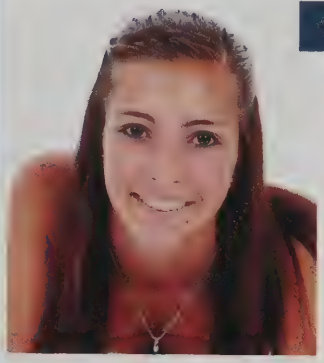

Brittney Vadeboncoeur

Tyler Vincent

July 17, 1995
Ambition:
To make a lot of money
Favorite Quote:
"It makes sense if you don't think about it" - Unknown
Favorite Memory:
Any time with friends

Senior Class of 2013

Ryan Vincente

Erin Voyer

April 9th
Achievements:
Passing high school
Ambition:
To go to college
Favorite Quote:
"No matter how much negativity gets thrown your way, lift your head up and approach it with a positive attitude, take it as an experience..."
- Unknown
Favorite Memory:
the 90-minute school delay in 10th grade

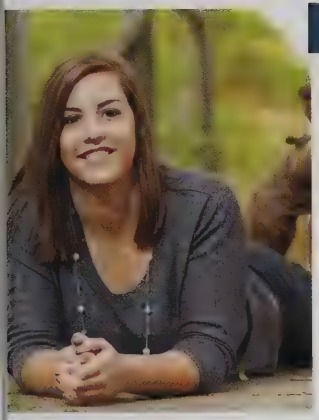

Kasey Webb

May 6th
Achievements:
Volleyball (9,10,11,12),
National Honor Society
Ambition:
To live in Seattle
Favorite Quote:
"She who leaves a trail of glitter is never forgotten" - Unknown
Favorite Memory:
Senior year of volleyball

Shayna Wheatley

July 11th
Achievements:
Honor Roll
Ambitions:
To go to college, and to be successful
Favorite Quote:
"Dreams are our escape from reality"
- Unknown
Favorite Memory:
Junior Prom

Allison Whitelaw

August 6, 1995
Ambitions:
To eat great food, play a lot of music, and to be happy
Favorite Quote:
"There is no 'us and them' "
- Roger Waters
Favorite Memory:
Band Cruise 2011, Afternoon with the Arts 2013, and the Deer Tick concert 12/20/12

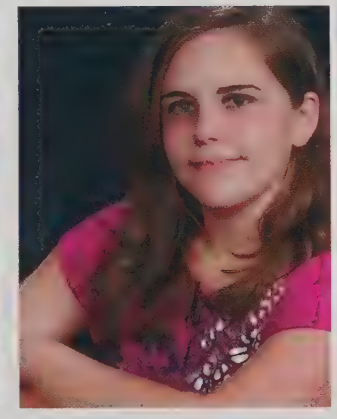

Brittany Wickham

June 3rd
Achievements:
Making the State Conference for field hockey
Ambition:
To become a Psychiatrist
Favorite Quote:
"Early to bed and early to rise makes a man healthy, wealthy and wise."
- Benjamin Franklin
Favorite Memory:
When I got my rabbit Chestnut on my birthday four years ago

Hoi Yee Wong

February 9, 1995
Achievements:
Student Director of Drama Club,
Secretary of Key Club
Ambition:
To become a fashionable international lawyer
Favorite Quote:
"Fashions fade, but style is eternal"
- Yves Saint-Laurent
Favorite Memory:
Seniors triumphant victory at Spirit Week 2012

Isaiah Wooden

March 12, 1995
Achievements:
Captain of the track team,
on the track honor board
Ambition:
To be a music teacher
Favorite Quote:
"Life is a magnificent beast, and it excites me!"
- Graham Specter from Baccano!
Favorite Memory:
Track and band

Senior Class of 2013

Caleb Wright

Jordan Young

May 5, 1995
Achievements:
Member and captain of varsity indoor & outdoor track, achieved perfection
Ambition:
To not be a screw up
Favorite Quote:
"Shoot for the moon. Even if you miss, you'll land among the stars"
- Les Brown
Favorite Memory:
Getting over the high jump bar for the very first time

Senior Superlatives

MOST ATHLETIC
DANIEL SILVA AND
KATELYN ANDRADE

BEST FRIENDS
JENNA MEDINA AND
BRIANNA LOPES

MOST SCHOOL SPIRIT
ALLY WHITELAW AND
BRAD JOHNSON

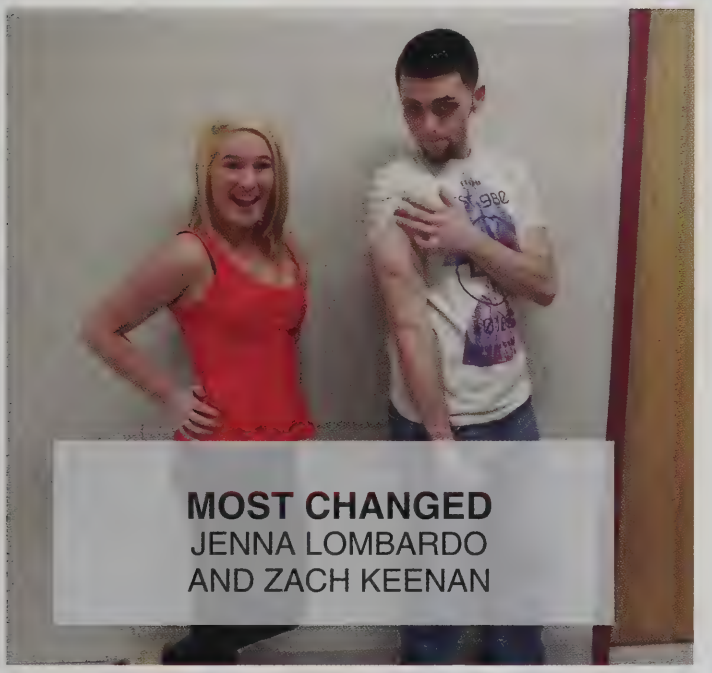

MOST CHANGED
JENNA LOMBARDO
AND ZACH KEENAN

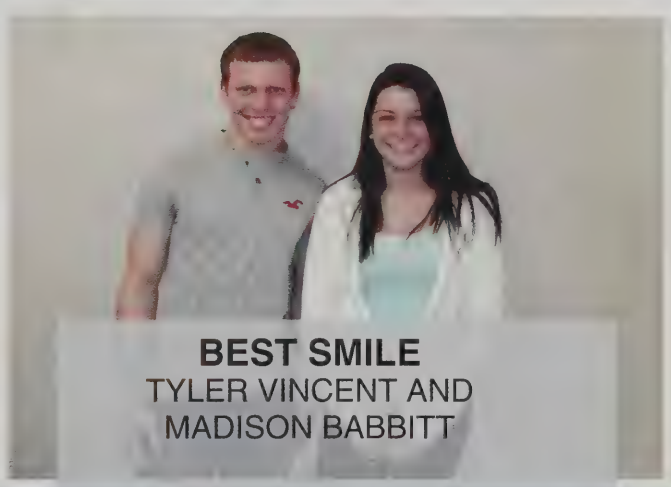

BEST SMILE
TYLER VINCENT AND
MADISON BABBITT

MOST OUTGOING
NATHAN ROBITAILLE AND BRIE NOETLE

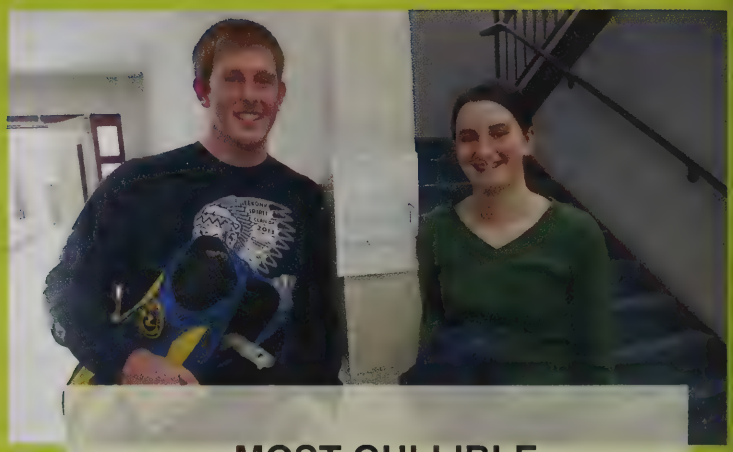

MOST GULLIBLE
ALEX LANSING AND KELSY TAYLOR

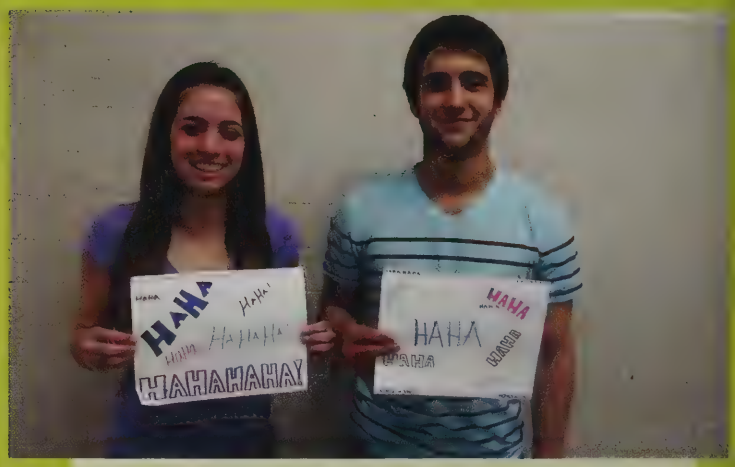

BEST LAUGH
MARISSA CABRAL AND DAN DIFRANCESCO

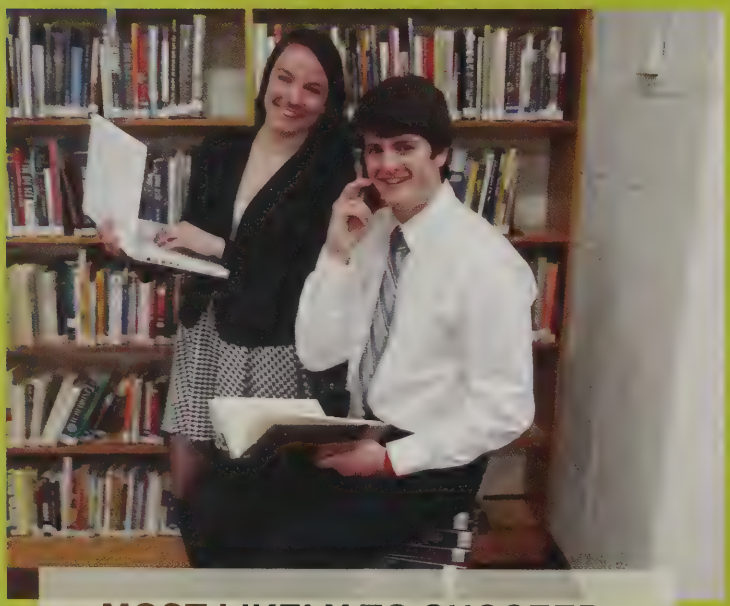

MOST LIKELY TO SUCCEED
HOLLY SHILLIAN AND DYLAN TREACY

MOST FUN TO BE AROUND
JAKE ROY AND CRISTINA HOUDE

BEST EYES
TORI DOWER AND
BRENDAN MULLEN

MOST LIKELY TO BECOME PRESIDENT
CASEY ROWLAND
AND JACOB POIRIER

BEST NICKNAME
BRITTANY WICKHAM
AND ETHAN SILVA

MOST UNFORGETABLE
JORDAN YOUNG AND KASEY WEBB

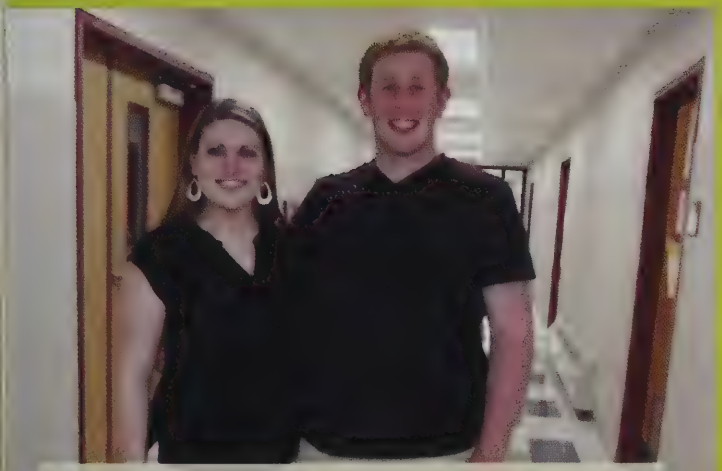

COUPLE THAT NEVER WAS
OLIVIA BLUM AND ALEX LANSING

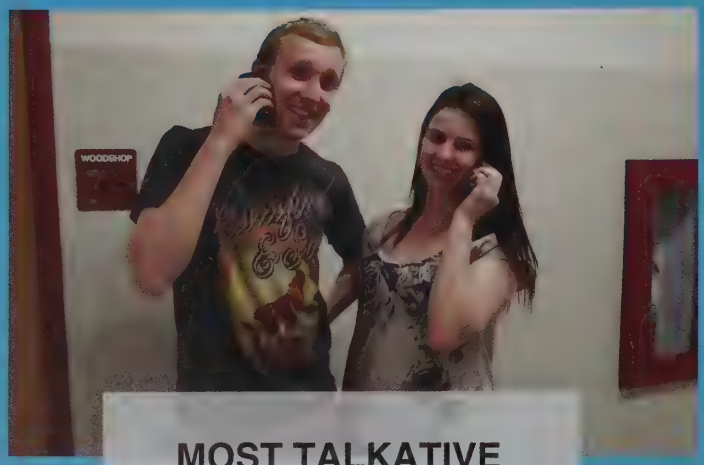

MOST TALKATIVE
TYLER CHACE AND
KAILEY BELAND

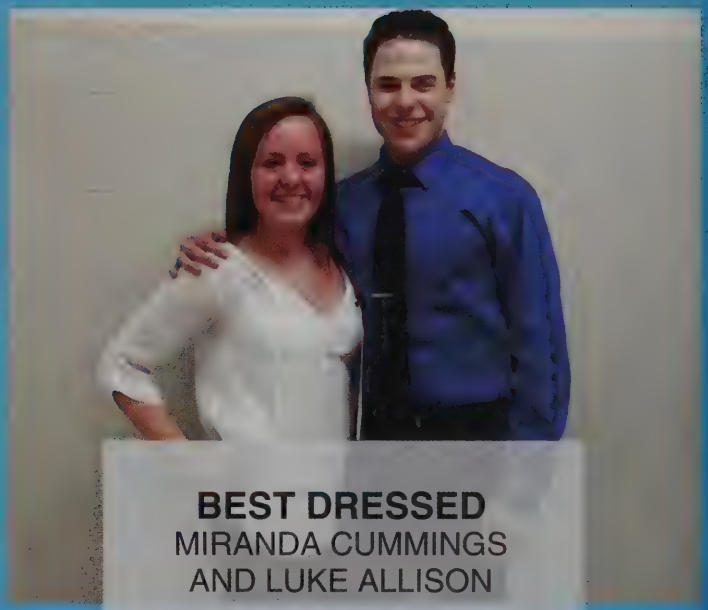

BEST DRESSED
MIRANDA CUMMINGS
AND LUKE ALLISON

BEST FRIENDS
MATT BASILE AND
LUKE ALLISON

MOST MUSICAL
ISAIAH WOODEN AND
VICTORIA LUIZZI

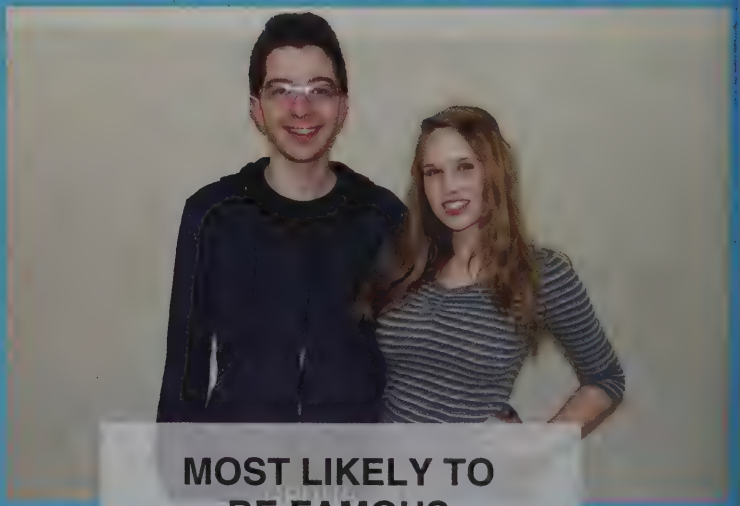

MOST LIKELY TO BE FAMOUS
JUSTIN ST. GEORGE
AND DEVIN MOAKLER

MOST LIKELY TO BE ON A REALITY TV SHOW
SAM LAMOUREUX AND ANTHONY GUGLIELMO

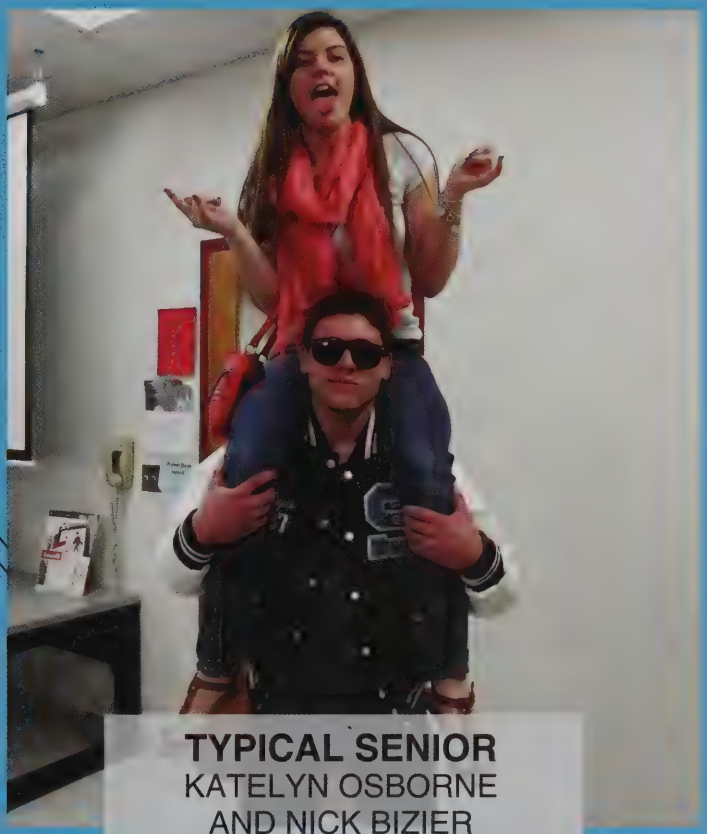

TYPICAL SENIOR
KATELYN OSBORNE AND NICK BIZIER

BEST DANCER
OLIVIA BLUM AND ALEX CHARPENTIER

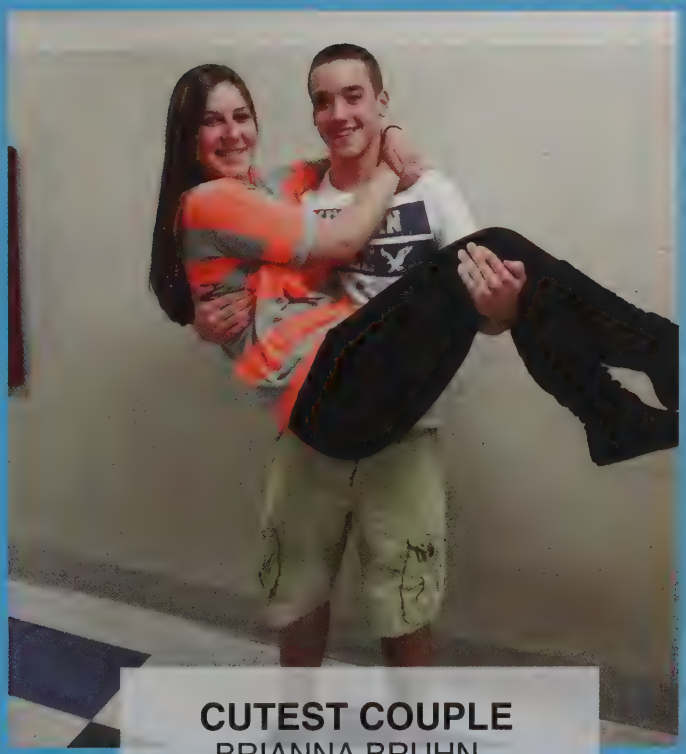

CUTEST COUPLE
BRIANNA BRUHN AND TYLER SOUSA

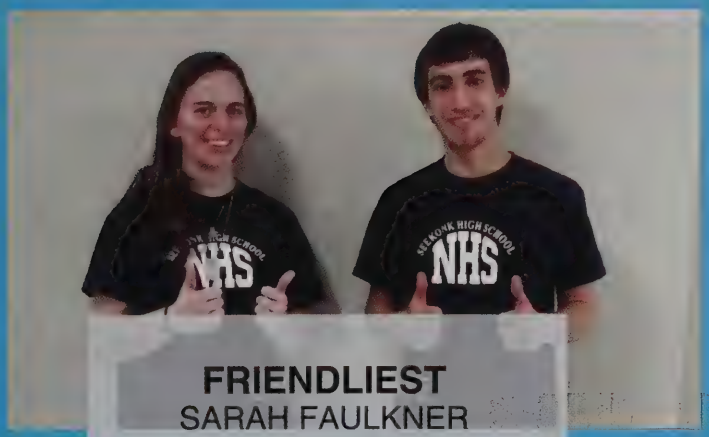

FRIENDLIEST
SARAH FAULKNER AND MIKE PEREIRA

BOOK

ST. MICHAEL'S COLLEGE AWARD
CASEY ROWLAND

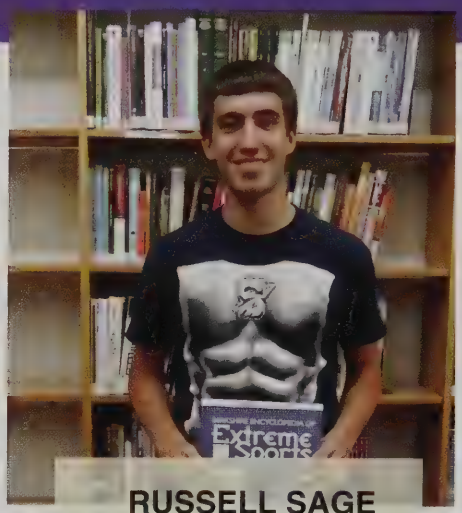

RUSSELL SAGE COLLEGE AWARD
MIKE PEREIRA

CLARKSON UNIVERSITY AWARD
ALI HAGENBURG

BRYANT UNIVERSITY AWARD
HANNAH GADBOIS

SMITH COLLEGE AWARD
ANNIE GAGNON

RUSSELL SAGE COLLEGE AWARD
BRITTANY WICKHAM

UNIV. OF ROCHESTER SCIENCE AWARD
VICTORIA LUIZZI

STONEHILL COLLEGE AWARD
SARAH FAULKNER

UNIV. OF ROCHESTER HUMANITIES AWARD
KATELYN JOHNSON

AWARDS

HARVARD UNIVERSITY AWARD
MADDY BEHAN

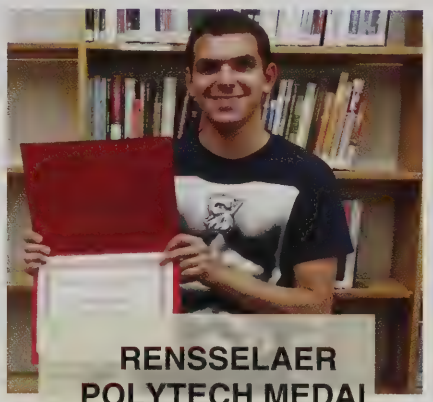

RENSSELAER POLYTECH MEDAL
JEREMY SOUSA

UNIV. OF ROCHESTER YOUNG LEADERS AWARD
DYLAN TREACY

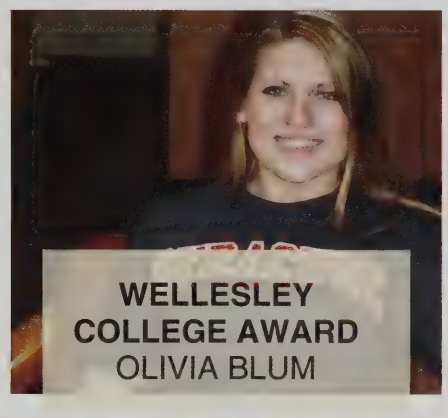

WELLESLEY COLLEGE AWARD
OLIVIA BLUM

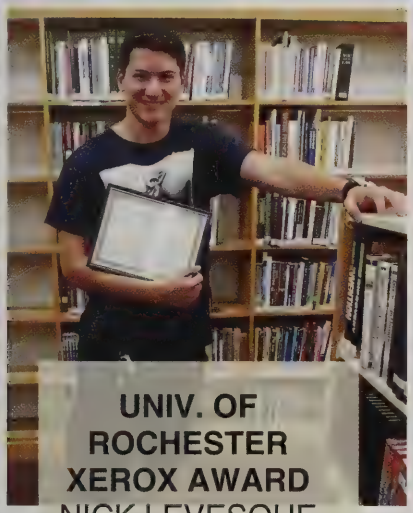

UNIV. OF ROCHESTER XEROX AWARD
NICK LEVESQUE

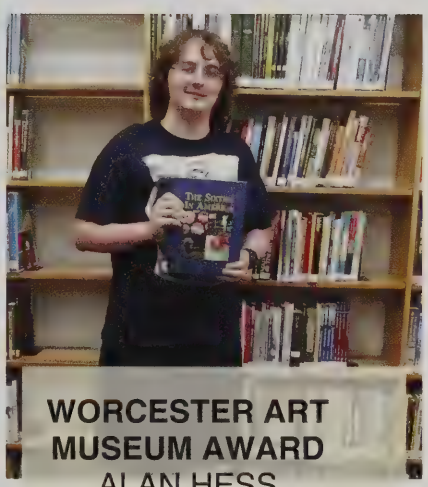

WORCESTER ART MUSEUM AWARD
ALAN HESS

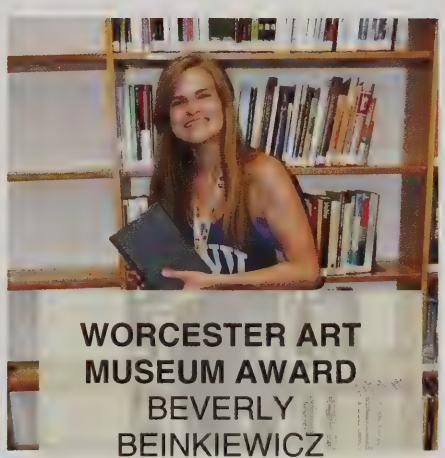

WORCESTER ART MUSEUM AWARD
BEVERLY BEINKIEWICZ

COLLEGE OF THE HOLY CROSS AWARD
KAILA GREENE

BROWN UNIVERSITY AWARD
HOLLY SHILLAN

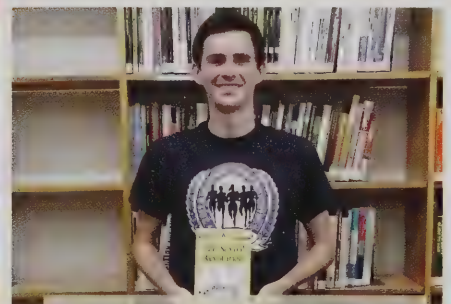

ST. MICHAEL'S COLLEGE AWARD
BRENDAN MULLEN

Senior Favorites

Favorite Subject

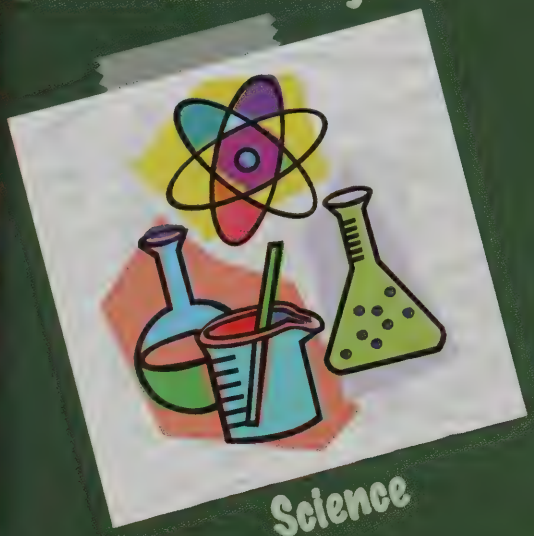

Science

Favorite Food

Pizza

Favorite Sports Team

New England Patriots

Favorite Ice Cream

Chocolate

Favorite Sport

Football

Favorite Movie

21 Jump Street

Seekonk Warriors Seekonk Warriors Seekonk Warriors Seekonk Warriors Seekonk Warriors

Favorite School Event

Spirit Week

Favorite Candy

Reese's

Favorite Color

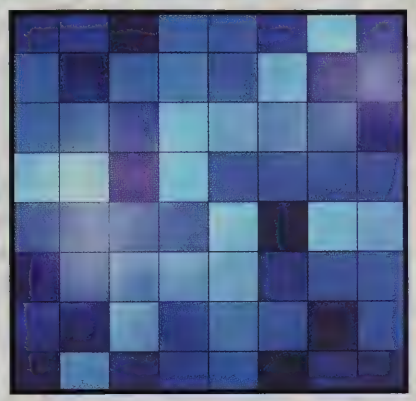

Blue

Favorite Place to Shop

Forever 21

Favorite Teachers

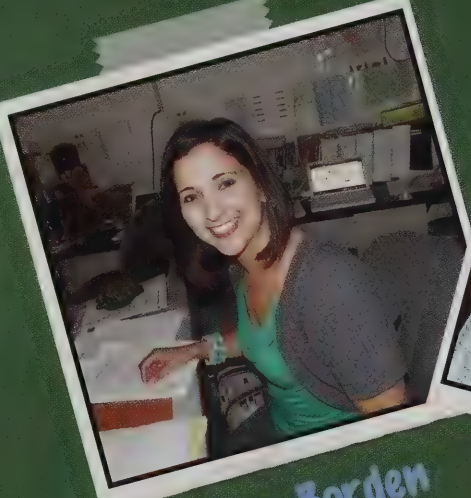

Mrs. Borden

Mr. Gerth

Favorite Artist

Kendrick Lamar

Favorite T.V. Show

Pretty Little Liars

BABY PICTURES

Ethan Silva

Alex Charpentier

Hannah Gadbois

Alex Musial

Jacob Poirier

Jeremy Sousa

Annie Gagnon

Andrew Montijo

Erin Voyer

Jenna Lombardo

Marissa Cabral

BABY PICTURES

Azka Siddiqui

Bradford Johnson

Brianna Lopes

Hadley Cabral

Casey Rowland

Brendan Mullen

Cristina Houde

Katelyn Johnson

Olivia Blum

Ally Whitelaw

Jessica DaLuz

BABY PICTURES

Sarah Faulkner

Kasey Webb

Rebecca Sochin

Rowan McKenna

Samantha Lamoureux

Miranda Terra

Lindsey Leclerc

Kateri Tousignant

Rebecca Beauregard

Katelyn Osborne

Gabby Romano

Holly Shillan

BABY PICTURES

Michael Pereira

Kaila Greene

Kelsey Oliveira

Kelsey Nickson

Katie Andrade

Tyler Sousa

Marissa Marcotte

Zach Carter

John Balasco

Alex Lansing

Brianna Bruhn

Senior Supper

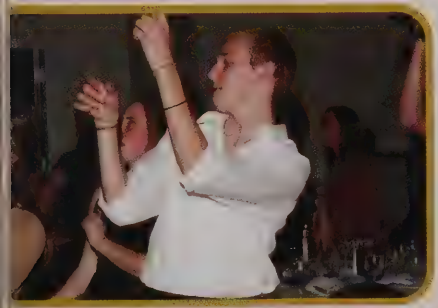

Senior Trip

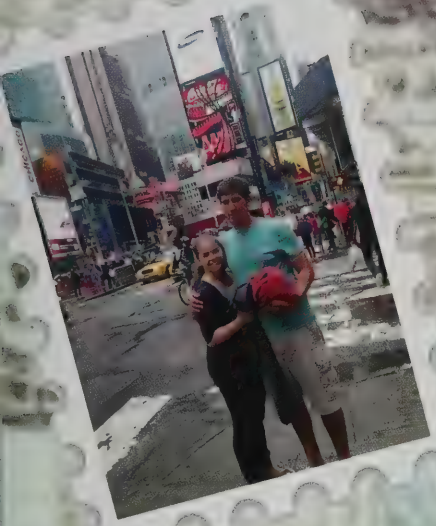

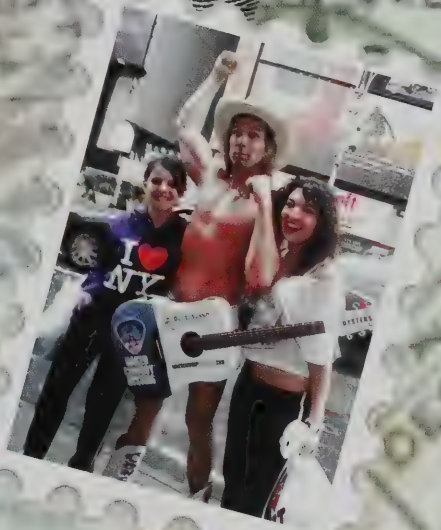
I ♥ NY

YAL

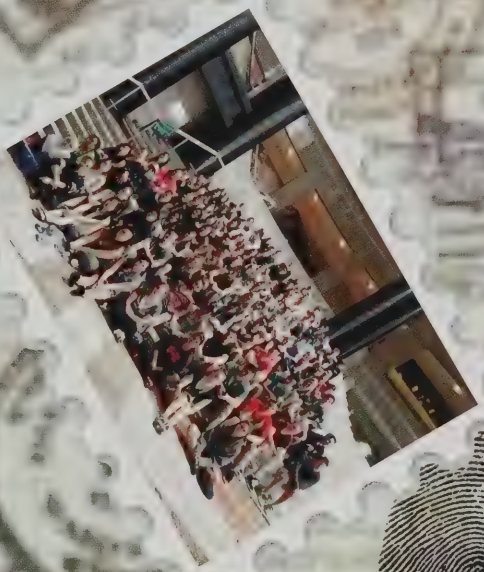

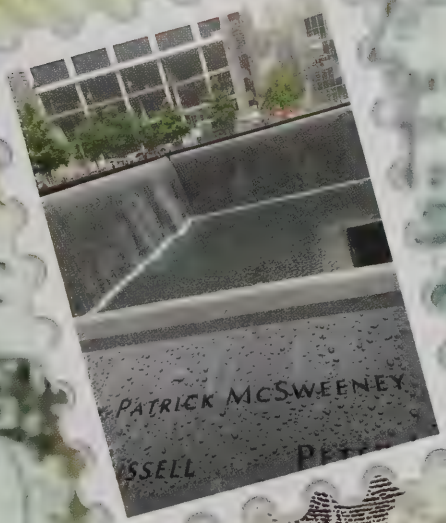
PATRICK MCSWEENEY

Underclassmen

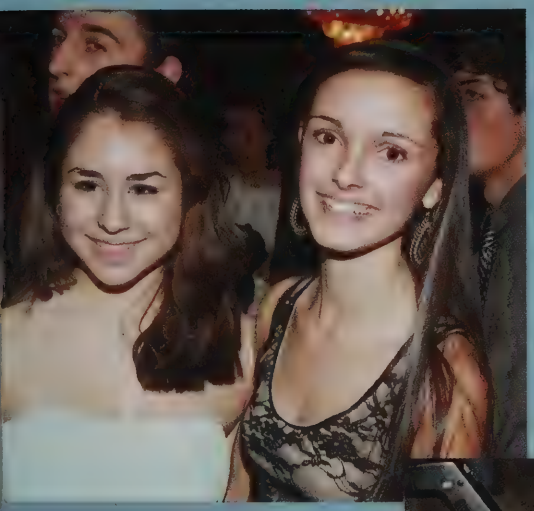

WARRIORS
XC

Kaylyn Abbott
Kaitlyn Abrames
Meghan Aguiar
Alicia Albuquerque
Chase Allen
Katarina Alvares

Breena Amadio
Marissa Ambrosio
Emily Andrikopoulos
Darian Araujo
Jarrett Archambault
Jesse Archambault

Myles Ascolese
Andrew Ashkar
Kyle Banna
Kayla Baril
Christopher Beaucage
Jonathan Beauregard

Lucy Belt
David Bienkiewicz
Courtney Bourque
Marissa Bracker
Timothy Braunsdorf
Andrew Brown

Jonalyn Buffi
Eric Burrus
Christopher Cabral
Elisa Cabral
Gabriela Cabral
James Campagnone

Jolly Roger

Jared Carroll
Katelyn Case
Jocelynne Casper
Haley Cinq-Mars
Jonathan Cordeiro
Samantha Correa

Brian Costa
Sean Curvelo
Molly Daigle
Kailin DeLeo
Emily DeMelo
Brian Dippolito

Kathryn Donahue
Monica Doorley
Colby Dressler
James Eline
Matthew Ferreira
Michael Ferreira

Coady Fiero
Allison Findlay
Nicholas Foisy
Nicholas Foley
Julianna Fonseca
Joseph Gagliardi

Jacqueline Gauthier
Rachal George
Julian Gilbert
Bridget Gilmore
Anthony Gilson
Joseph Given

Juniors

John Gomes
Lindsay Gomes
Ashley Goyette
Evan Grasso
Maxfield Hagenburg
Serena Hallahan

Robert Hammond
Chad Harris
Victoria Hashway
Megan Hayward
Joshua Hess
Brandon Hicks

Caroline Hindle
Alexander Ho
Jacob Hopkins
Samantha Jennings
Tyler Jensen
Kaleigh Jusczyk

Christine Kandarian
Shannon Karbowski
Kaycie Kearns
Branden Kenny
Cortney Lamoureux
Nicholas Lancellotti

Kaitlin LeBeau
Jonathan LePage
Lydia Lewis-Hicks
Samantha Livesey
Samuel
Longbottom Dias
Korey Lopes

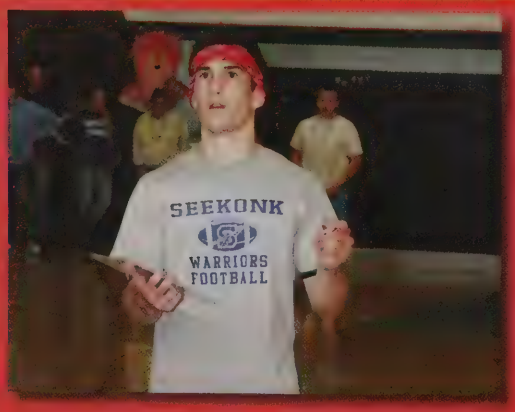

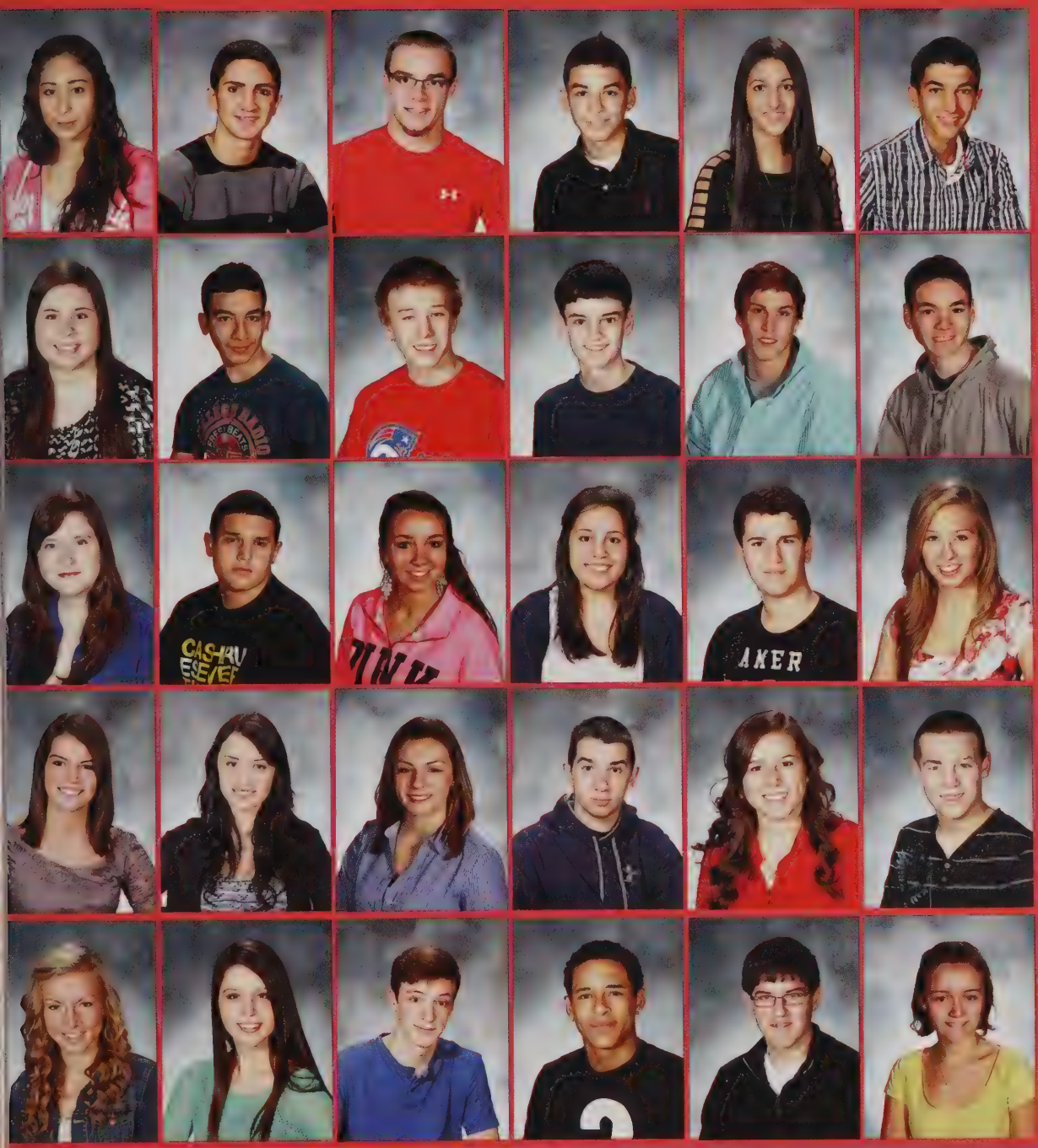

Victoria Lopez
Eric Lozito
Michael Luti
Nicholas Machado
Kimberly Marques
Matthew Marques

Andrea Martin
George Mawad
Michael Maxwell
Shane McCormack
Adam McGovern
Brandon McGuirk

Morgan McKenna
Alexxander Medeiros
Kellie Medeiros
Kayla Mello
Alec Mendes
Christienne Mendes

Kayley Millard
Ashley Miller
Geena Mink
Matthew Morgado
Laura Morris
Dakota Morse

Tracy Moszkowicz
Michaela Mulhearn
Matthieu Nadeau
Jordan Nicholaus
Matthew Novotny
Mary O'Connor

Michael O'Halloran
Sarah Orleck
Francesco Pagano
Briana Pangborn
Matthew Pariseau
Michael Pariseau

Zeelben Patel
Brian Paulin
Hannah Pelletier
Christopher Pereira
Brendan Pickett
Andrew Platt

Taylor Poirier
Lauren Porto
Joshua Proulx
Brandon Purcell
Amanda Raposo
Stephanie Rego

Breana Resendes
Christina Resendes
Nathan Ribeiro
Andrew Riccitelli
Max Robillard
Taylor Rosenholm

Jacob Rossignol
Amanda Ryan
Joel Sanchez
Hayley Sanford
Christopher Santos
Carsten Scherma

Jena Seiber
Dominic Semedo
Thomas Sicard
Nicholas Smith
Ronald Souto
James St. Pierre

Miranda Stiness
Timothy Sullivan
Olivia Sykes
Daniel Tavares
Evania Thompson
Brad Trenteseaux

Lucas Trow
Michaela Vargas
Zackary Velez
Lucas Walters
Tyler Warzycha
Shannon Whalen

Amy Whitelaw
Cameron Wilcox
Andrew Wu
Sarah Yany

Nicholas Accardi
Malik-Jamal Adams
Alexandra Amaral
Matthew Amaral
Amanda Angell
Caitlyn Babbidge

Kayla Balasco
Selena Barreira
Jamie Behan
Kyle Beland
Jenna Bey
Michael Bozek

Aaron Branco
Nathan Brown
Michaela Cabral
Austin Capuano
Keith Carlson
Jordan Carroll

Jillian Cartwright
Karin Chaves
Toni Cinq-mars
Ryan Claudino
Jennifer Cote
Mackenzie Cunha

Isabella D'Amico
Joshua DaGraca
Kyle DaLuz
Shaelyn DaSilveira
Melissa DeAmaral
Samantha Dias

Spacebound

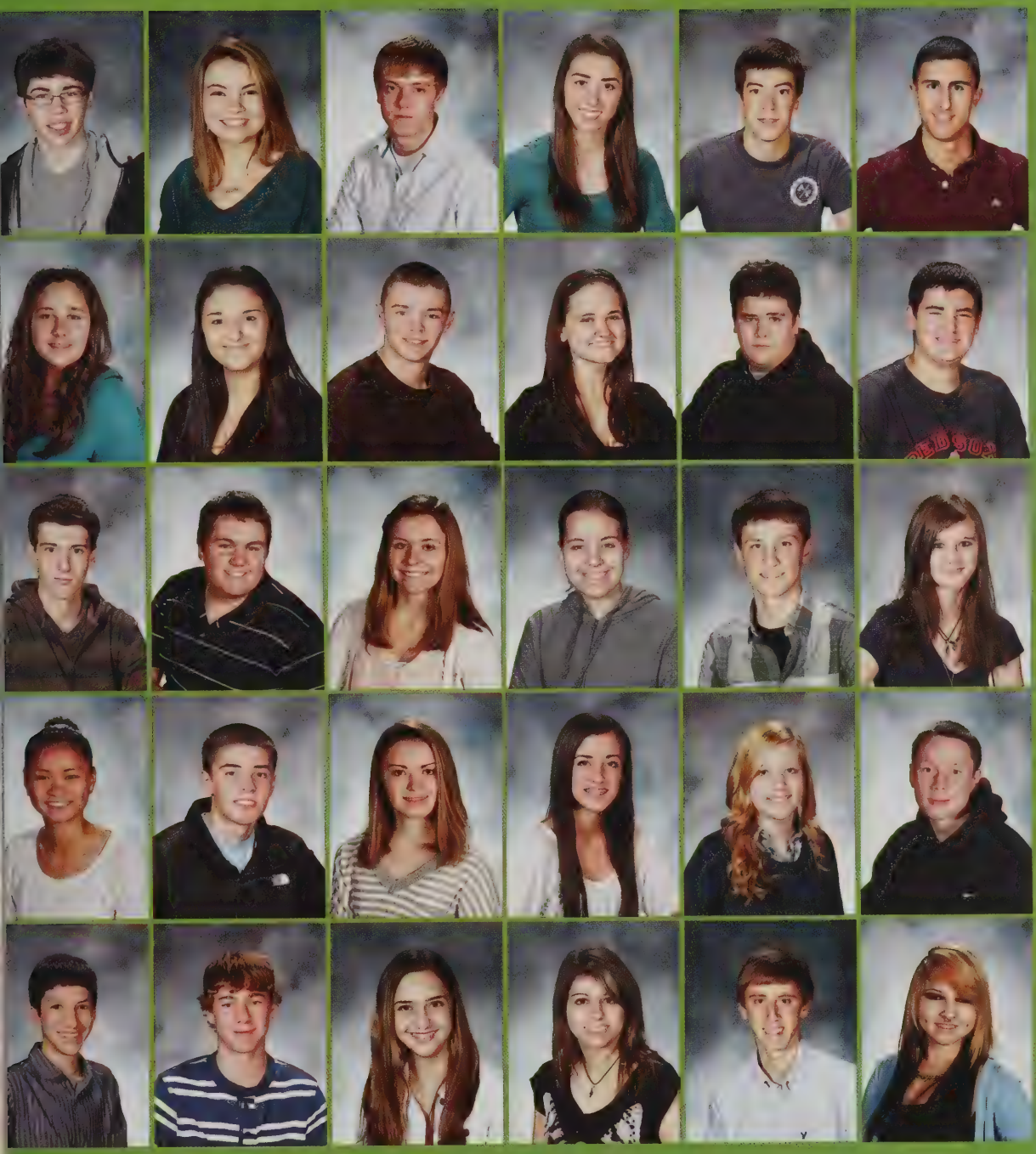

Raymond Dinsmore
Cayla DiSano
Timothy Dower
Julia Downing
Andrew Feighery
Bailey Fernandes

Shelbee Finnegan
Leandra Fino
Ethan Fox
Jordan French
James Furtado
Zachary Garabian

Ian Gifford
Michael Gilmore
Ivy Gowans
Mikayla Greaves
Patrick Gregorek
Samantha Hallahan

Louisa Hammond
Brock Handy
Keriden Harrington
Hailey Harrop
Emily High
Patrick Holden

Seth Holme
Jeremy Hoyle
Samantha Johannes
Elaine Joubert
Neil Joyce
Kaitlyn Keenan

Sophomores

Erica Kenneally
Eugene L'Heureux
Taylor Lamoureux
Ethan Lanciaux
Alexander Lanzi
Kyle Levesque

Justine Lewis
Jacob Lindell
Savannah Livesey
Bianca Lopo
Isabella Luizzi
Soleil Marcotte

Andre Martin
Brooke McKay
Ryan McLaughlin
Matthew Medeiros
Zachary Medeiros
Nicole Mello

Jaime Mendez
Destiny Messier
Alison Minutoli
Riley Moran
Natalie Moreshead
Nicole Mowry

Stephanie Muggle
Kevin Mullen
Jennifer Nickson
Matthew Nunes
Michael Oliveira
Victor Paiva

Charmi Patel
Sara Piche
Christopher Platt
Aaliyah Plouff
Tyler Poland
Michaela Provencal

Brent Rebelo
Lauren Rheaume
Andrew Rhilinger
Brandon Ribeiro
Jonathan Ribeiro
Jacob Robitaille

Meaghan Rocha
Madison Rodgers
Briana Rodrigues
Samantha Russell
Casey Rutter
Angelo Sabatini

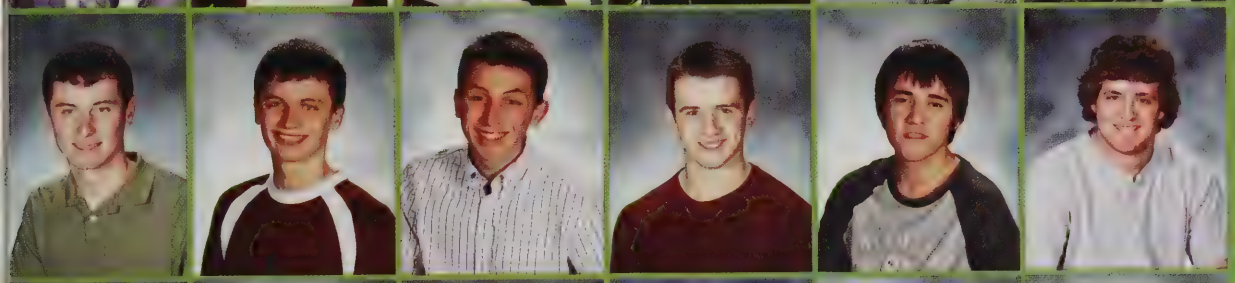

Brian Salit
Matthew Salit
Timothy Salit
Benjamin Sawyer
Jeffrey Scott
Cody Sias

Aaron Sicard
Joshua Silva
Taylor Smith
Anthony Sousa
Karina Sousa
Matthew Sprague

Kai St. Pierre
Jacob Stanley
Hope Starr-Mararian
Shawn Strange
Celeste Tavares
Rachel Tavares

Jacob Taylor
Michael Terra
Elizabeth Timoney
Shaleah Tousignant
Amanda Troiano
Anthony Tusino

Victoria Vincent
Zachary Walker
Destiny Welshman
Jake Wickham
Joseph Wooden

Lauren Abbott
Kendra Adams
Joshua Allen
Andre Alves
Matthew Alves
Lucas Amadio

Antonio Ambrosio
Muhammad Azhar
Luis Baez Francisco
Tiffany Bairos
Savannah Barishian
Andrew Basile

Michael Belcher
Aaron Bento
Robert Boyd
Jacob Brack
Matthew
Broadmeadow
Caitlin Cabral

Cameron Cabral
Damian Calo
John Campopiano
Filipa Carvalho
Collin Chancey
Nicholas Chaput

Katrina Colangelo
Brandon Costa
Erika Costa
Tiffany Costa
Rachel Crafford
Dylan DeAmaral

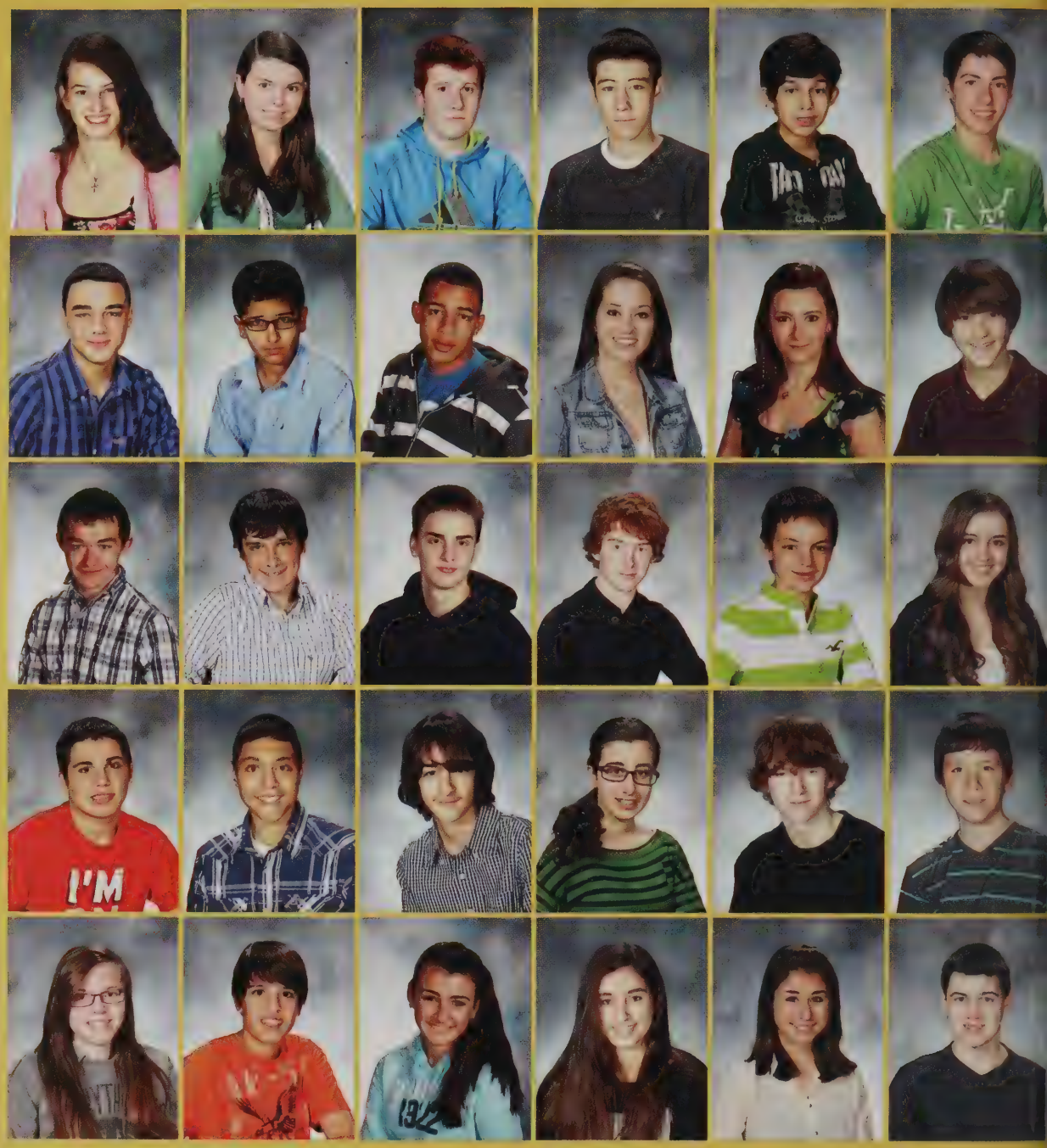

Freshman

Zachary DeBlois
Victoria Dipietro
Jill Downing
Alexander Drainville
Reilly Eddy
Emily Ferreira

Nathan Ferreira
Neil Fisher
Jack Foisy
Celina Fonseca
Vanessa Fonseca
Jacqueline Gamache

Luc Gamache
Kaitlin Garabian
Madison George
Nathan Girard
Riley Glenn
Daniel Gomes

Nyssa Gomez
Tyler Greene
Jason Hafley
Cal Harrington
Robyn Harris
Laurel Hartford

Anthony Heng
Hailey Hicks
Michael Ho
Kayla Horton
Sara Houle
Runda Jenblat

Pharaohs

Kyle Kane
James Kappatos
Kyra Kearns
Elizabeth King
Kyia King
Jordyn Klegraefe

Ankit Kotwal
Robert Labossiere
Brandon Lake
Jasmine Landaverde
Erin Langlois
Jaden Laroche

Travis Laroche
Katelyn Leclerc
Jessica Leech
Nathan Lemos
Jeffrey LePage
Shantel Lima

Hanna Lopes
Amiel Lopez
Leslie Lopez
Mario Lopo
Hannah Machado
Mason Maiato

Bryan Mancini
Joshua Marulis
Abraham Masse
Matthew McClarnon
Casey Moakler
Jacob Moreira

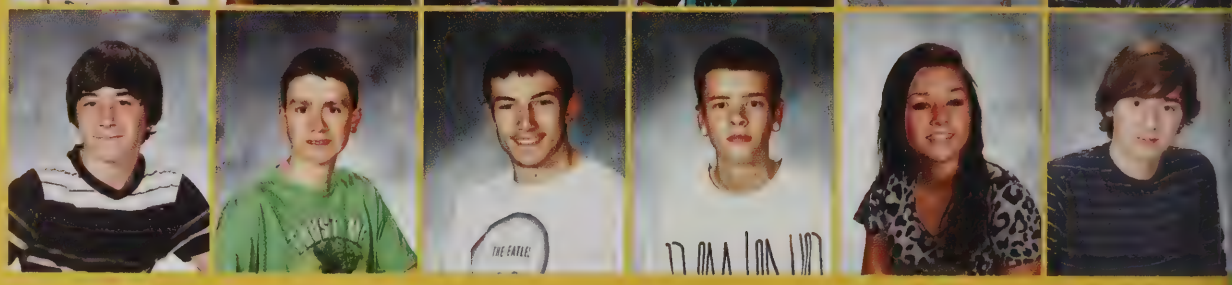

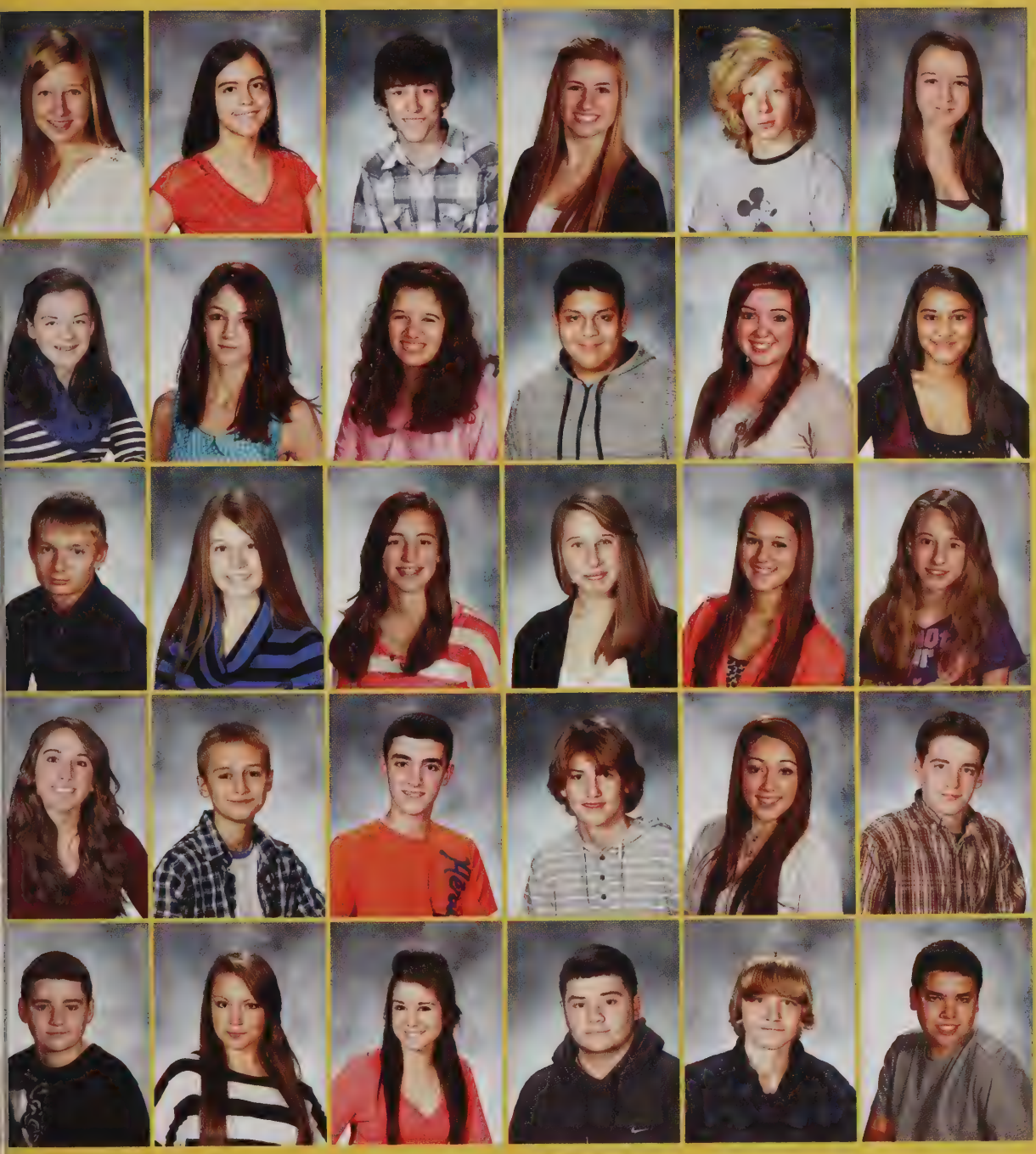

Jessica Moszkowicz
Bethany Murphy
Cameron Nadeau
Leah Noelte
Jordan Nowick
Kathrine O'Connor

Molly O'Halloran
Madeleine Pagano
Olivia Palange
Joshua Paluch
Katerina Parker
Tulsi Patel

Jeremy Paulin
Brianna Penacho
Allison Pereira
Maeghan Perrino
Kaileigh Petit
Carley Poirier

Corinne Poirier
Shaun Powell
Jesse Pozzi
Braden Putney
Elizabeth Ransom
Tyler Rego

Zachary Rego
Samantha Reis
Mira Remaniak
Dourado
Marshal Ribeiro
Samuel Richards
Luke Robillard

Christopher Roy
Emily Salois
Emmalee Sanders
Lynn Santos
Annabel Schneider
Lindsey Scott

Thomas Servidio
Owen Shanahan
Eric Shaw
Justin Silva
Madison Silva
Samara Silva

Anne Silveira
Kathryn Silveira
Ryan Silveira
Brittany Simas
Kyle Simcock
Brendan Smith

Eric Smith
Jenna Smith
Nathan Smith
Zachary Soares
Ariya Sonethavy
Nicholas Sousa

Nicholas Sousa
Madeline St. Michel
Jade St. Pierre
Patrick Sullivan
Jake Trenteseaux
Lauren Trudeau

Khai Truong
Joshua Vadeboncoeur
Jared Vincente
Austin Wald
Mikayla Walker
Barbara Wang

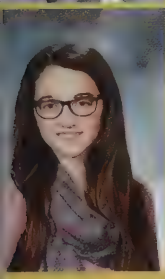

Sasha Wilhelm-Hart
Collin Wright

Senior Spartans

2013

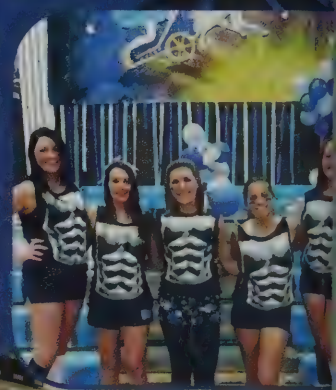

"The old ones say we Spartans have descended from Hercules himself"

Dilios/The movie 300

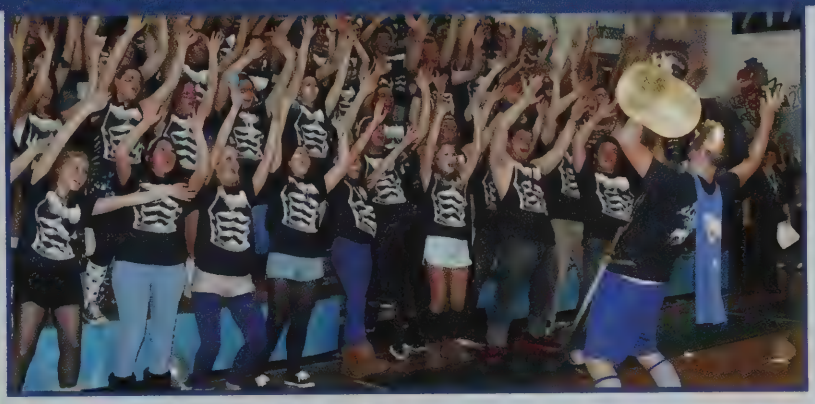

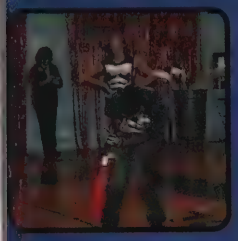

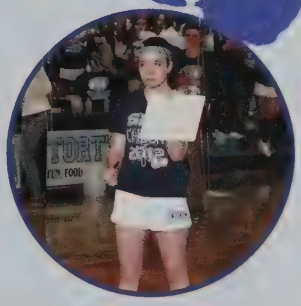

Jolly Roger Juniors

If ye can't trust a pirate, ye can't trust a merchant either!

Spacebound Sophomores

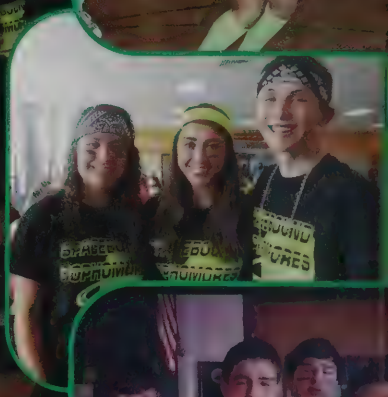

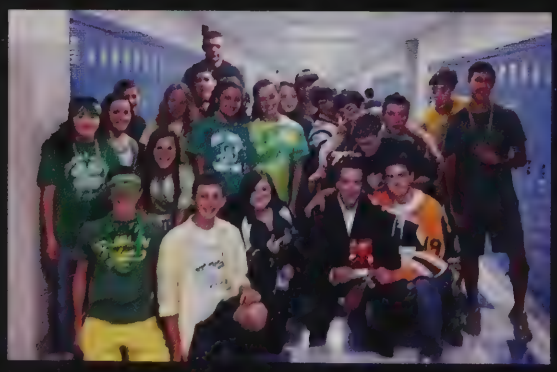

"Don't tell me the sky's the limit when there are footprints on the moon" - Paul Brandt

Freshmen Pharoahs

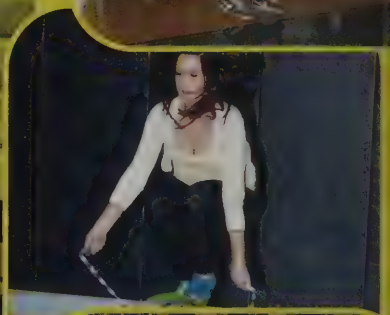

"We built the pyramids for the pharoahs and we're building for them yet" - Think Rough Group

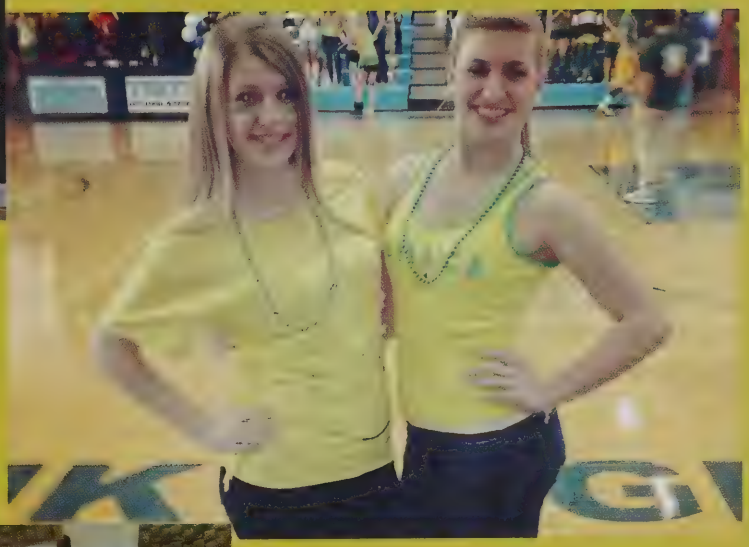

Winter Ball 2013

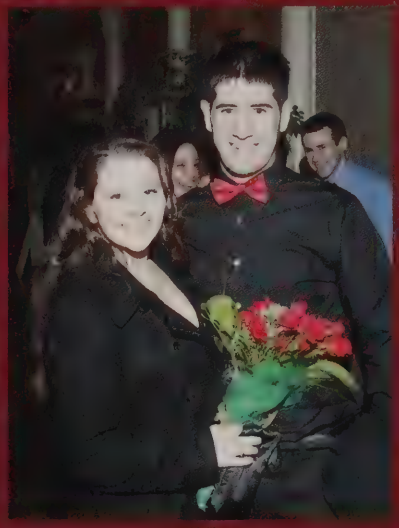

Pep Rally!

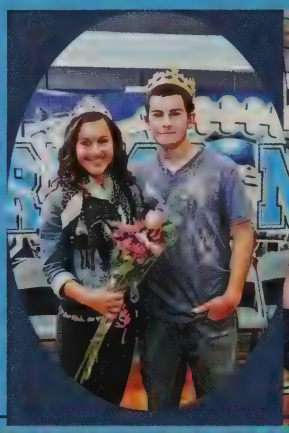

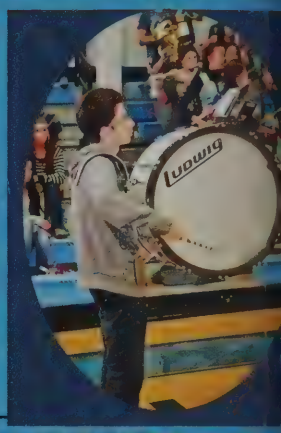

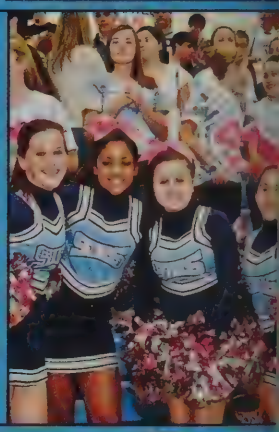

GO TEAM Pep Rally!

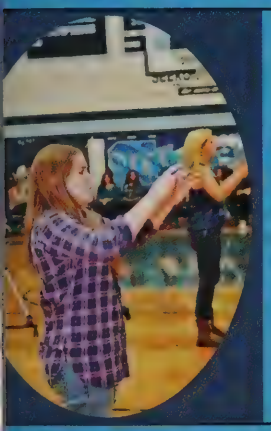

Clubs

Spanish Honor Society

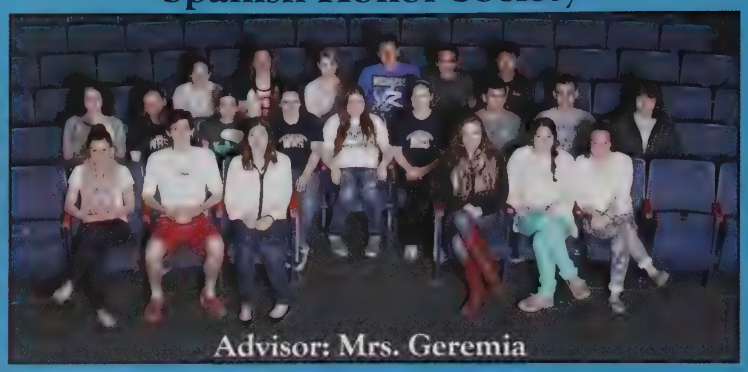
Advisor: Mrs. Geremia

Students of this Chapter are selected in the third year of their studies in Spanish. The selection is based on their grade point average of 90 or above in all Spanish courses taken at Seekonk High School. These students must maintain their average of 90 or above and continue their studies of Spanish until graduation.

Kaylyn Abbott, Madison Behan, Timothy Braunsdorf, Sarah Faulkner, Lindsay Gomes, Kaila Greene, Megan Hayward, Joshua Hess, Alexander Ho, Shannon Karbowski, Nicholas Lancellotti, Victoria Luizzi, Brendan Mullen, Francesco Pagano, Brendan Pickett, Gabrielle Romano, Casey Rowland, Holly Shillan, Nicholas Smith, Olivia Sykes Evania Thompson, Brittany Wickham
New Inductees: Karina Chaves, Kayley Millard

French Honor Society

Advisor: Mrs. Armour

The "Societe Honoraire de Francais" is an honor society that recognizes outstanding achievement in the study of the French language. (Attainment of a 90 or above in all years of study at SHS, induction in the 3rd year of study.)

Mary Cote, Katelyn Johnson, Hassib Mawad, Azka Siddiqui
New Inductees: Emily Andrikopoulos, Victoria Hashway, Nathan Robitaille

Gay Straight Alliance (GSA)

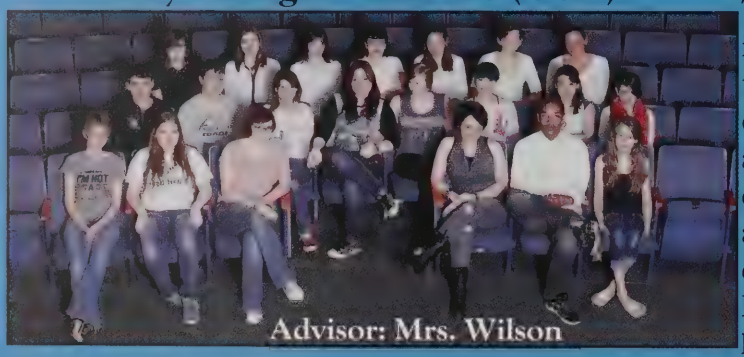
Advisor: Mrs. Wilson

The Seekonk High School Gay Straight Alliance holds meetings open to all SHS students. GSA members worked together to build the GSA and support each other throughout our time at SHS. Topics discussed at GSA meetings include accepting diversity, homophobia, stereotyping, personal coming out stories, the Gay Rights Movement, and increasing awareness of LGBT issues throughout the school and community. The GSA attended a field trip to the South Coast LGBT Youth Symposium hosted by UMass Dartmouth, hosted the National Day of Silence, and promoted acceptance of diversity at SHS.

Co-Chairs: Alex D'Adamo, Victoria Hashway
Tori Coelho, Sam Conn, Meghan George, Robert Hammond, Kristen Hashway, Hannah High, Elaine Joubert, Samantha Livesey, Victoria Luizzi, André Martin, Rowan McKenna, Brandi Poirier, Carley Poirier, Madeline St. Michel, Hope Starr-Mararian, Maribel Tavares, Miranda Terra, Shayna Wheatley, Isaiah Wooden

Executive Board

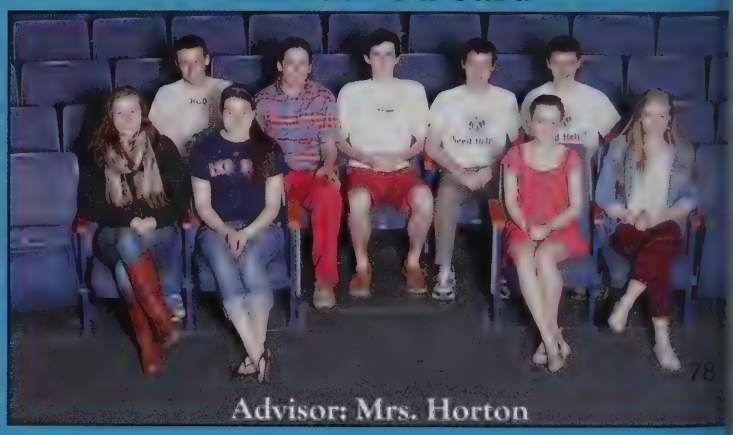
Advisor: Mrs. Horton

The elected members of the Student Council Executive Board are responsible for organizing and promoting activities that encourage all students to become integral members of the school and community. These activities include Food Drives, Spirit Sales, Hypnotist Show, activities to raise money for charities, Spirit Week activities to promote school spirit, and the Annual Student Blood Drive.

Brendan Mullen, Casey Rowland, Matt Salit, Jordan Young, Mary O'Connor, Christie Mendes, Lindsey Leclerc, Mike O'Halloran, Brian Salit

Clubs

Model United Nations Club

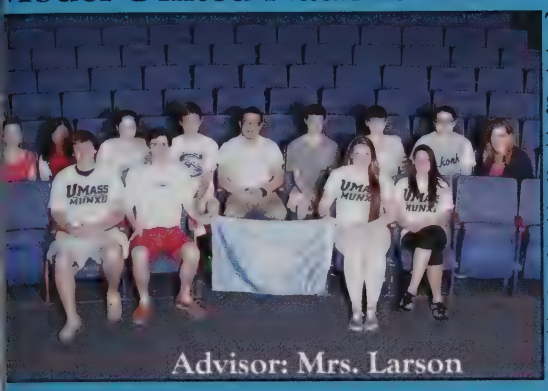
Advisor: Mrs. Larson

The Seekonk High School Model United Nations Club's purpose is to promote greater understanding of international relations and world issues among our students. At Model UN conferences, team members assume the roles of delegates and ambassadors from member nations and compete with other high schoolers from across the region.

Caitlyn Babbidge, Olivia Blum, Jonalyn Buffi, Ali Hagenburg, Brad Johnson, Brendan Mullen, Kevin Mullen, Mary O'Connor, Evania Thompson, Anthony Tusino, Amy Whitelaw, Sasha Wilhelm-Hart, Andrew Breiter Wu

Audio and Visual (AV) Club

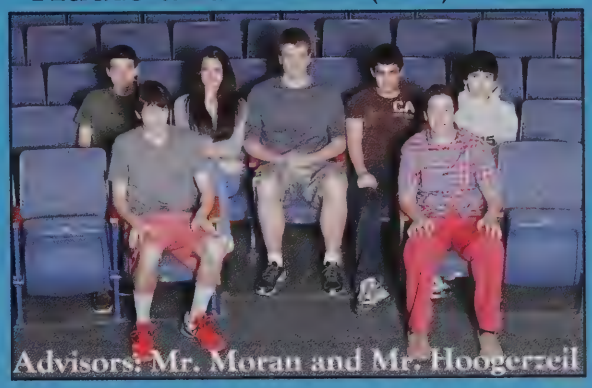
Advisors: Mr. Moran and Mr. Hoogerzeil

e AV Club is responsible for videotaping various school ents and school committee meetings. Some of our hlights this year include the Drama Club's rendition of e Music Man, Mr. SHS 2013, and HMS Idol 2013. In we've covered more than 30 events during this school ar alone. The AV Club wouldn't exist without the dication of our student members and support from the ministration and the Seekonk School Committee.

Nick Levesque, Mike O'Halloran, David Bienkiewicz, Andrew Brown, Zach Medeiros, Matt Alves, Matt Ferreira

Philosophers' Club

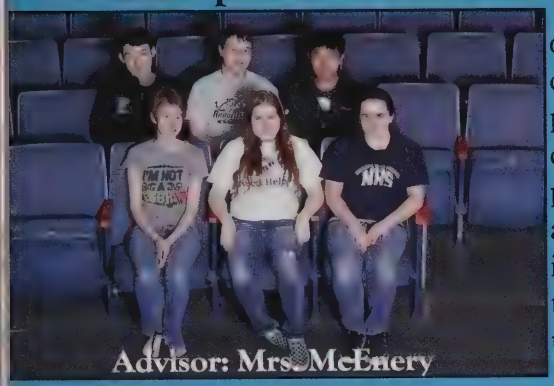
Advisor: Mrs. McEnery

The SHS Philosophers' Club is an informal discussion group that meets regularly to consider questions from a philosophical perspective. Topics range from historic to contemporary issues, addressing the major philosophical challenges and the input and affect they have on current events. Our hope is that by questioning together, we might learn the processes by which we find our own truths.

Victoria Luizzi, Brandi Poirier, Brittany Wickham, Alex Ho, André Martin, Robert Hammond, Evania Thompson, Francesco Pagano, Aaron Sicard, Mikayla Greaves, Elaine Joubert

Math Team

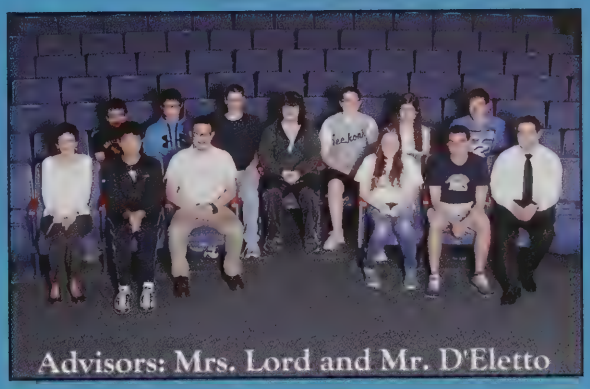
Advisors: Mrs. Lord and Mr. D'Eletto

utheastern Massachusetts Conference th League is dedicated to bringing llenging mathematics problems to dents in a competitive setting. The mbers of the team compete with other ms at the district level. The top eight ms in the district go on to state level mpetition.

Caitlyn Babbidge, Timothy Braunsdorf, Karina Chaves, Nathan Ferreira, Joshua Hess, Alexander Ho, Michael Ho, Victoria Luizzi, Francesco Pagano, Matthew Pariseau, Michael Pariseau, Jeremy Sousa, Andrew Breiter Wu

Book Club

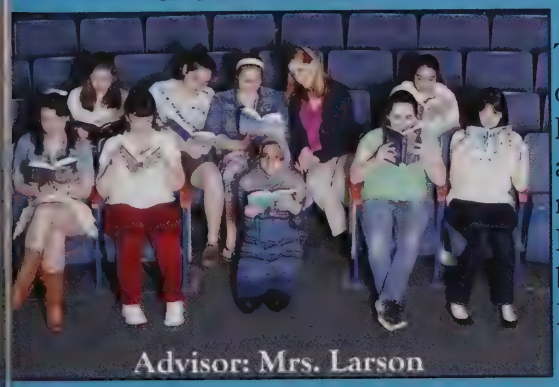
Advisor: Mrs. Larson

The SHS Book Club meets once a month to discuss new and interesting teen fiction. Mrs. Larson, the school librarian, is the club advisor. Last year members read a variety of modern titles including: Beastly by Alex Flinn, Going Bovine by Libba Bray, Perfect by Ellen Hopkins, and Every Day by David Levithan.

Miranda Terra, Azka Siddiqui, Meghan George, Emily Pope, Brittany Wickham, Evania Thompson , Destiny Welshman, Samantha Livesey, Jade St. Pierre, Isabella D'Amico

Clubs

National Honor Society (NHS)

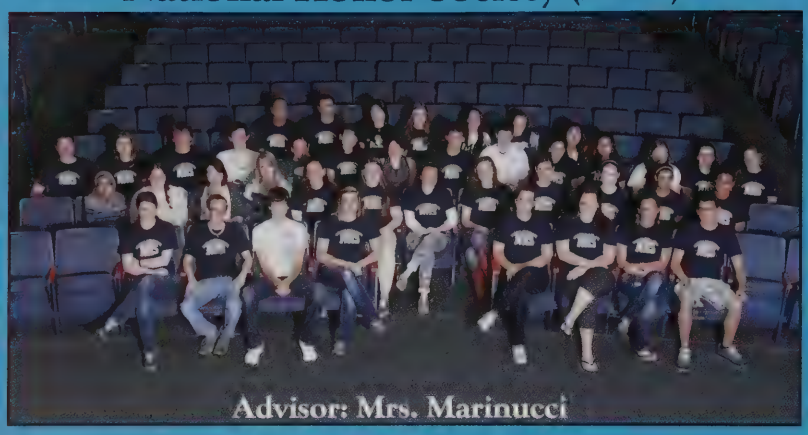

The National Honor Society is an academic/service organization that recognizes students who have excelled in the areas of scholarship, leadership, service and character, in addition to maintaining an 88 average throughout their high school career. In the fall, the group has a "Mission Pink" motto and participates in various breast cancer awareness events. And in the spring, the members "Go GREEN!" and participate in our Courtyard Cleanup and Earth Day.

Luke Allison, Katelyn Andrade, Mathew Basile, Madison Behan, Olivia Blum, Marissa Cabral, Zachary Carter, Alex Charpentier, Alexandria D'Adamo, Sarah Faulkner, Hannah Gadbois, Annie Gagnon, Kaila Greene, Alianza Hagenburg, AJ Hess, Cristina Houde, Bradford Johnson, Katelyn Johnson, Samantha Lamoureux, Annika Lawson, Brianna Lopes, Victoria Luizzi, Joshua Mayo, Patrick McDole, Rowan McKenna, Jenna Medina, Brendan Mullen, Brie Noelte, Michael Pereira, Joseiry Perez, Gabrielle Romano, Casey Rowland, Guidan Shi, Holly Shillan, Azka Siddiqui, Rebecca Sochin, Jeren Sousa, Kelsy Taylor, Miranda Terra, Dylan Treacy, Kasey Webb, Allison Whitelaw, Britany Wickham, Hoi Yee Wong

Ski Club

This year's Ski Club page is dedicated to Mrs. Mary Ann Ayers. Mrs. Ayers started the Ski and Board Club nine years ago when her son Jeff was in eighth grade. This year was her last year of being head chaperone. She has taken over 500 students with her on 62 separate trips to Wachusett, Loon, Waterville Valley, Okemo, Mt. Snow and Cranmore ski areas. We are sure that we will see her on the slopes next year, so we won't be able to miss her too much. Last year we faced record low snow totals and this year we had to reschedule trips due to blizzards and unsafe road conditions, forcing the bus to turn around on one of the trips, and to cancel the Saturday trip. As with every year, Mrs. Ayers threw a great party for the last night of skiing at Tony's Pizza on Rt. 146. If you feel that you missed out on the best club at the SHS, join us next year. We will be happy to have you.

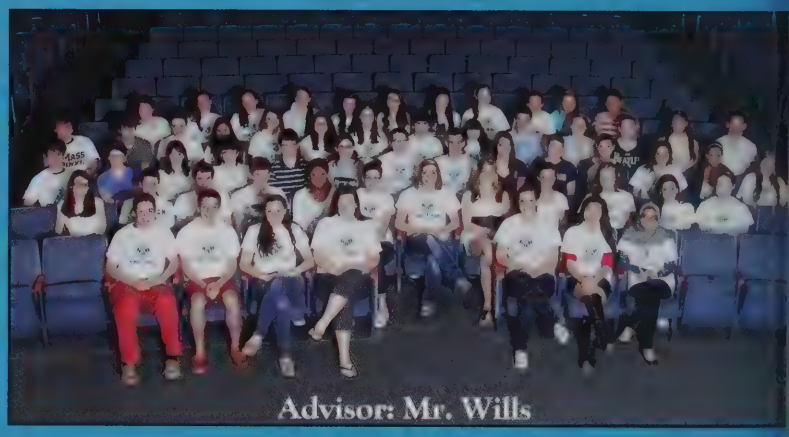

Andrew Ashkar, Steven Barboza, Rebecca Beauregard, Jonathan Beauregard, Jamie Behan, Jenna Bey, Jacob Brack, Nate Brown, Michaela Cabral, Marissa Cabral, Collin Chancey, Brandon Costa, Mackenzie Cunha, Brian Dippolito, Joey Given Robyn Harris, Hailey Harrop, Alan Hess, Josh Hess, Brandon Hicks, Seth Holme, Sara Houle, Neil Joyce, Nick Lancellotti, Jaden Laroche, Nicholas Levesque, Eugene L'Heureux, Marissa Marcotte, John McDevitt, Adam McGovern, Ryan McLaughlin, Mathew Medeiros, Andrew Montijo, Riley Moran, Nicole Mowry, Brendan Mullen, Kevin Mullen, Michael Oliveira, Brendan Pickett, Jesse Pozzi, Josh Proulx, Braden Putney, Christina Resendes, Andrew Rhilinger, Brandon Ribeir Andrew Riccitelli, Madison Rodgers, Ben Sawyer, Thomas Sicard, Anthony Sousa, Rachel Tavares, Anthony Tusino, Lucas Walters, Collin Wright

Clubs

PHN/SPEAK

Advisor: Mrs. McGovern

The Peer Helping Network/SPEAK are students in grades 10-12 who focus on addressing issues that they identify as important to SHS. Students are nominated by their teachers, other students, or themselves, and represent a wide range of student "cliques." PHN plans and runs the summer Freshman Orientation for students and their parents. They also address such issues as drinking/driving and bullying by planning assemblies and programs for the school.

ylyn Abbott, Nicholas Accardi, Katarina Alvares, Emily Andrikopoulos, Caitlyn Babbidge, John Balasco, Kayla Balasco, ena Barreira, Lindsey Bedrosian, Madison Behan, Jenna Bey, Beverly Bienkiewicz, Olivia Blum, Courtney Bourque, chaela Cabral, Karina Chaves, Kailin DeLeo, Emily DeMelo, Monica Doorley, Julia Downing, Colby Dressler, Andrew ghery, Shelbee Finnegan, Zachary Garabian, Bridget Gilmore, Ashley Goyette, Patrick Gregorek, Keriden Harrington, gan Hayward, Seth Holme, Brad Johnson, Katelyn Johnson, Neil Joyce, Shannon Karbowski, Erica Kenneally, Nick ncellotti, Lindsey Leclerc, Isabella Luizzi, Soleil Marcotte, Patrick McDole, Zachary Medeiros, Kayley Millard, Nicole wry, Brendan Mullen, Kevin Mullen, Jen Nickson, Mike O'Halloran, Francesco Pagano, Mike Pereira, Lauren Porto, te Robitaille, Meaghan Rocha, Casey Rowland, Brian Salit, Matt Salit, Tim Salit, Benjamin Sawyer, Holly Shillan, emy Sousa, Matt Sprague, Olivia Sykes, Dylan Treacy, Ally Whitelaw, Amy Whitelaw, Andrew Breiter Wu

Key Club

e Key Club is a student-led organization where mbers participate in various community service ivities, not only in the surrounding areas, but also ough national campaigns. Through Key Club, mbers are gaining leadership experience and building racter. Our club consists of over seventy members o devote their time to servicing the community. me of our most successful events range from the ional fundraiser Pennies for Patients to the annual ster Egg Hunt held at the high school.

Advisor: Mrs. Marinucci

cholas Accardi, Kendra Adams, Caitlyn Babbidge, Kayla Balasco, Maddy Behan, Jenna Bey, Jonalyn Buffi, Caitlin bral, Marissa Cabral, Michaela Cabral, Jillian Cartwright, Mary Cote, Shaelyn DaSilveira, Dylan DeAmaral, Melissa Amaral, Colby Dressler, Sarah Faulkner, Emily Ferreria, Celina Fonseca, Kaila Greene, Ali Hagenburg, Louisa mmond, Keriden Harrington, Laurel Hartford, Megan Hayward, Brad Johnson, Katie Johnson, Neil Joyce, James ppatos, Erica Kenneally, Sam Lamoureux, Nick Lancellotti, Erin Langlois, Katelyn Leclerc, Lindsey Leclerc, Brianna pes, Victoria Luizzi, Hannah Machado, Marissa Marcotte, Zach Medeiros, Jenna Medina, Nicole Mello, Alec Mendes, yley Millard, Nicole Mowry, Jen Nickson, Kelsey Nickson, Brie Noelte, Leah Noelte, Mike O'Halloran, Molly O'Halloran, ank Parella, Joseiry Perez, Emily Pope, Michaela Provencal, Meaghan Rocha, Casey Rowland, Casey Rutter, Brian Salit, att Salit, Tim Salit, Guidan Shi, Azka Siddiqui, Anthony Sousa, Becca Sochin, Rachel Tavares, Kelsy Taylor, Erin Voyer, sey Webb, Ruby Wong

Clubs

Jam Club

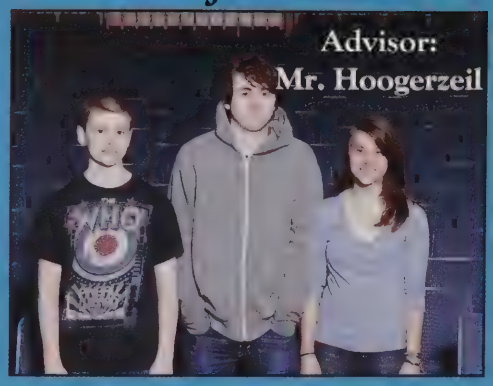

Jam Club is a chance for the musicians at Seekonk High School to get to experience how it feels to play on a stage with real sound equipment. It provides the opportunity to use monitors, mixers, mics and various sound equipment that are used in actual performances. Jam Club is open to all musicians and people interested in stage set up and audio technology. It is a great opportunity for anyone interested in music.

Alexandra Amaral, Marissa Bracker, Zachary Medeiros, Abraham Masse, Jacob Moreira, Kyle Kane, Jordan Nowick, Tyler Chace, Allison Whitelaw

SADD

SADD (Students Against Destructive Decisions) is a peer leadership organization. SADD was originally Students Against Driving Drunk, but has expanded its mission to also address the issues of underage drinking, other drug use, impaired driving, teen violence, and teen depression and suicide.

Colby Dressler, Kayley Millard, Karina Chaves, Caitlyn Babbidge, Soleil Marcotte, Ivy Gowans, Julianna Fonseca, Andrew Feighery, Matthew Salit, Brian Salit, Tim Salit, Hannah Pelletier, Nathan Robitaille, Neil Joyce, Patrick Gregorek

Ultimate Frisbee Club

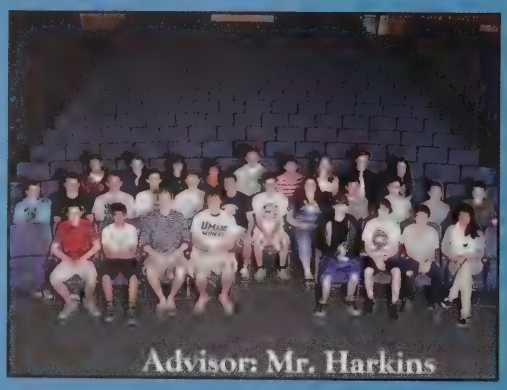

Ultimate Frisbee Club is where students get together on the football field to play Ultimate for a few hours. Over the course of the season, we saw new students join and everyone improve. Thank you to club advisors, Mr. Andrew Chace and Mr. Bill Brown, for volunteering their time during the week, joining students on the field.

Eugene L'Heureux, Neil Joyce, Myles Ascolese, M. Ali Azhar, Kayla Balasco, Andrew Basile, Nathan Brown, Tyler Chace, Collin Chancey, Brian Costa, Jennifer Cote, Jacob Hopkins, Bradford Johnson, Andrew Montijo, Brendan Mullen, Kevin Mullen, Nick Smith, Jake Trenteseaux

Chapter 84 Club

The 84 Chapter is a statewide movement of students fighting tobacco use in Massachusetts. 84% of MA students do not use tobacco products. The 84 Chapter educates students about the health risks involved in smoking tobacco and teaches its members about the various tobacco products on the market. The group focuses also on the Great American Smokeout in November.

Kelsey Nickson, Brie Noelte, Kasey Webb, Samantha Lamoureux, Kayley Millard, Joseiry Perez, Caitlyn Babbidge

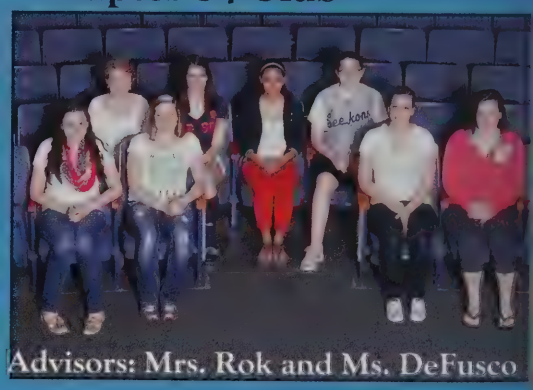

Art Club

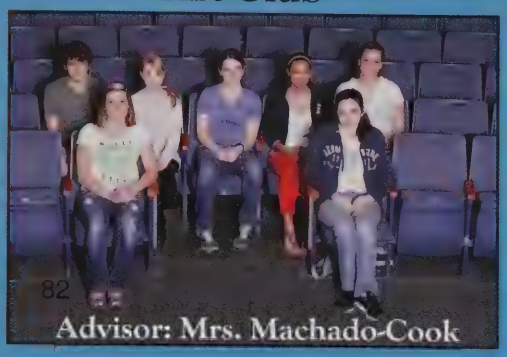

The Art Club is open to all students who wish to explore art. Students in Art Club have access to the art room and supplies to create all kinds of works, including drawings, paintings and sculptures. We have entered art contests and discussed different artists and types of art. If you are a creative individual who needs an outlet to express yourself, Art Club is the place to be.

Lindsay Gomes, Sadie Perez, Rebecca Beauregard, Colby Dressler

Clubs

Senior Student Council

Advisors: Mrs. Machado-Cook and Mr. MacKnight

The Senior Class Council is formed by a group of students who have been voted for by their peers. Their responsibilities include organizing fund raisers, creating themes to decorate for Spirit Week, and coordinating the Senior Supper and Class Trip. All of their events have been very successful and they look forward to graduation. Good luck to all of them in the future.

Olivia Blum, Beverly Bienkiewicz, John Balasco, Nate Robitaille, Holly Shillan, Ethan Silva, Dylan Treacy, Michael Pereira

Junior Student Council

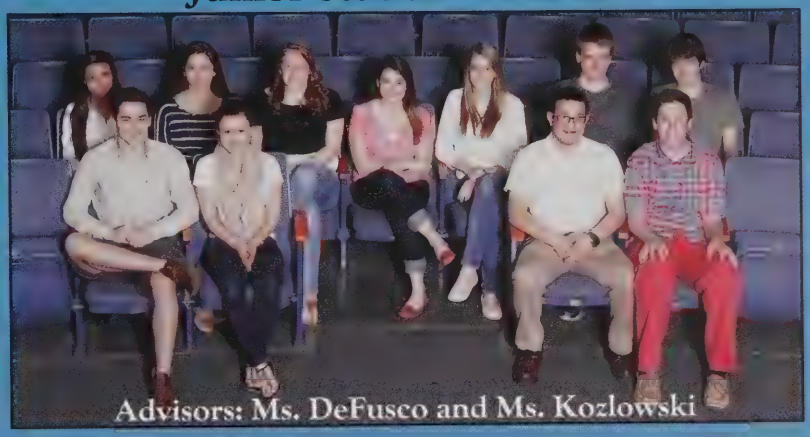
Advisors: Ms. DeFusco and Ms. Kozlowski

The Junior Class Student Council is formed by a group of students who have been voted into office by their peers. Their responsibilities include decorating for Spirit Week, and coordinating the Homecoming Dance and the Junior/Senior Prom. It has been a big year for the student council.

Kailin DeLeo, Carsten Scherma, Olivia Sykes, Lauren Porto, Julianna Fonseca, David Bienkiewicz, Colby Dressler, Marissa Bracker, Haley Cinq-Mars, Mike O'Halloran, Andrew Breiter Wu

Sophomore Student Council

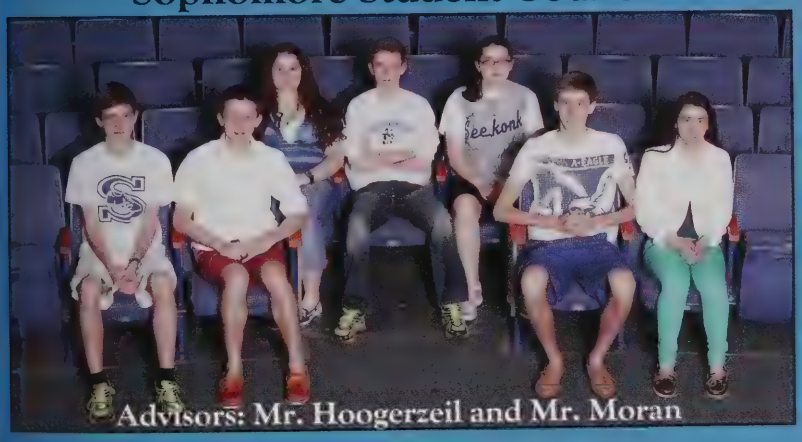
Advisors: Mr. Hoogerzeil and Mr. Moran

Sophomore Class Council programs various events for the sophomore class and the SHS community. Our goal is to bring students together by planning exciting events and activities and to raise money to cut costs for future senior year events. This year, the Sophomore Class Council planned the Winter Ball as well as a very successful fundraiser which included sales of pashmina scarves and "texting" gloves.

Julia Downing, Kevin Mullen, Jen Cote, Timmy Salit, Neil Joyce, Nate Brown, Caitlyn Babbidge

Freshman Student Council

Advisors: Ms. Capizzo and Mrs. Ytterdahl

The Freshman Class Council acts as a representative body of the Class of 2016. The elected students are responsible for organizing and overseeing the activities of the freshman class. Throughout the school year the freshman class contributes to schoolwide activites such as Spirit Week. They are also responsible for raising funds for all class activites from freshman year to graduation.

Corinne Poirier, Leah Noelte, Jessica Moszkowicz, Celina Fonseca, Erin Langlois, Jimmy Kappatos

prom

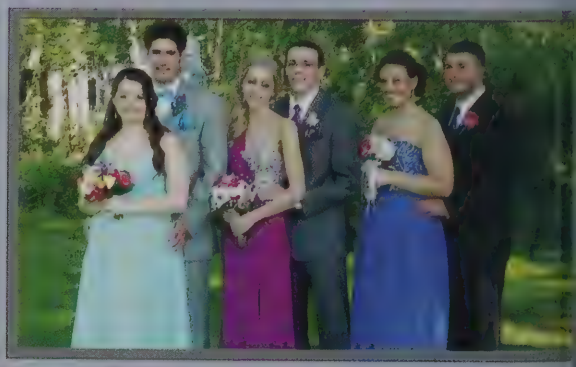

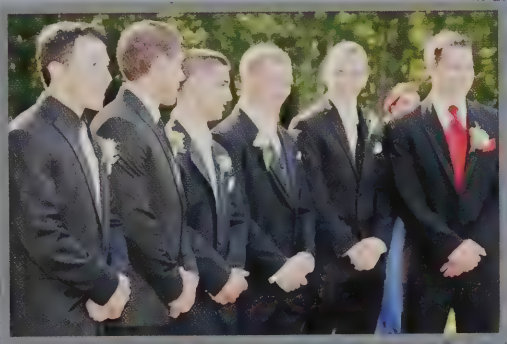

DRAMA

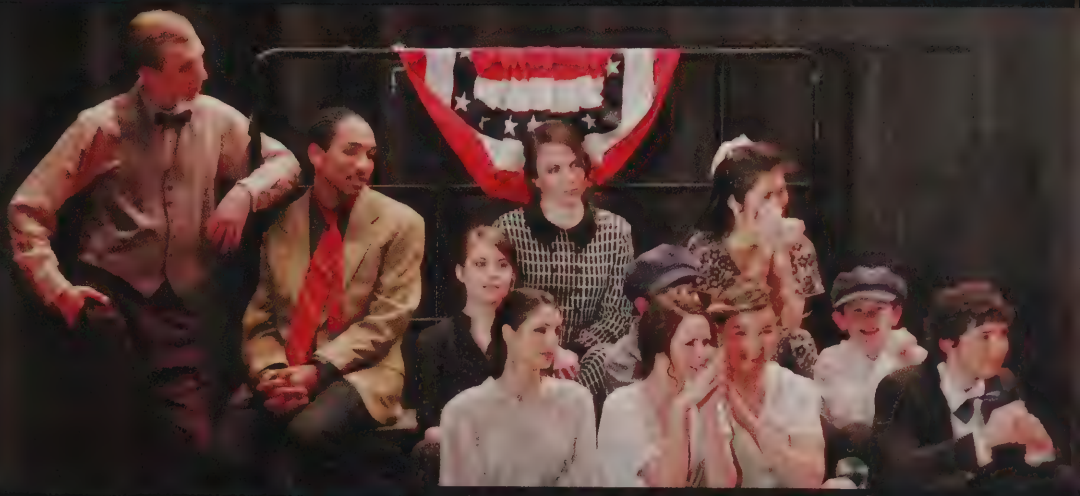

THE MUSIC MAN

CLUB

2 0 1 3

BAND

Seniors

Drum Majors

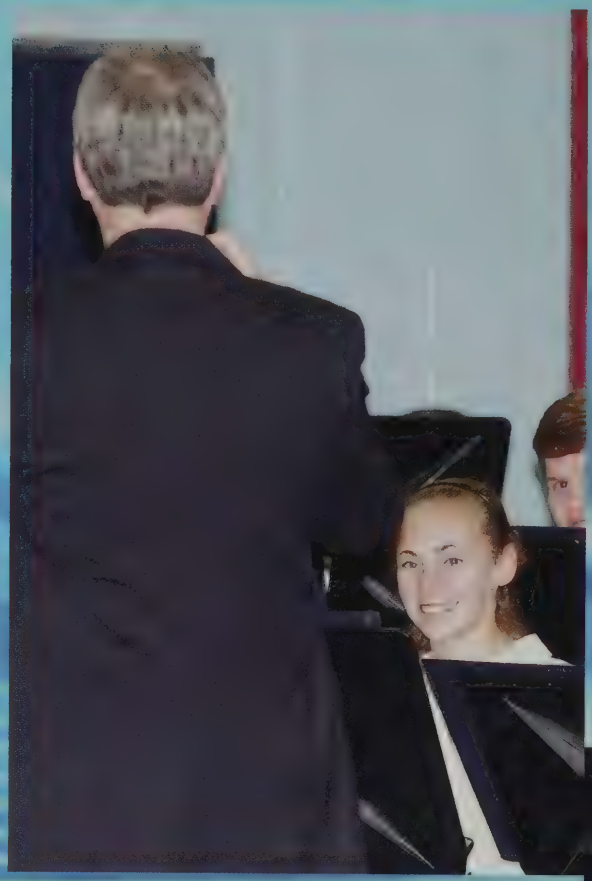

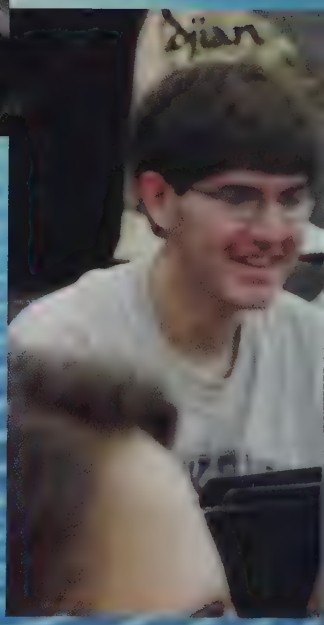

Concert Band

Symphonic Band

Warriors

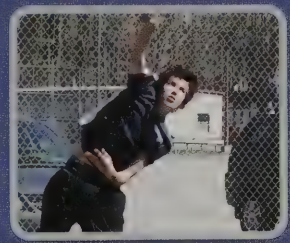

Sports

Spirit

Swim Boys

Coach: Kate Farrington

Matthew Amaral, Keith Carlson, Jacob Hopkins, Tyler Jensen, Bradford Johnson, George Mawad, Hassib Mawad, Michael Maxwell, Shane McCormack, Aaron Novotny, Matthew Novotny, Francesco Pagano, Andrew Roy, Thomas Servidio, Owen Shanahan, Nathan Tracy, Brad Trenteseaux, Jake Trenteseaux

Girls Swim

Coach: Kate Farrington

Katarina Alvares, Katelyn Andrade, Kayla Balasco, Jaime Behan, Jocelynne Casper, Jennifer Cote, Isabella D'Amico, Kailin DeLeo, Ivy Gowans, Kaila Greene, Sara Houle, Katelyn Johnson, Soleil Marcotte, Kathrine O'Connor, Mary O'Connor, Madeleine Pagano, Taylor Poirier, Lindsey Scott, Destiny Welshman

Boys Cross Country

Head Coach: Frank Mooney

Assistant Coach: Linda Horton

Nicholas Accardi, Matthew Alves, Michael Belcher, Nathan Brown, Sean Curvelo, Andrew Feighery, Patrick Gregorek, Seth Holme, Jacob Hopkins, Neil Joyce, James Kappatos, Alexander Lanzi, Ryan McLaughlin, Andrew Montijo, Brendan Mullen, Kevin Mullen, Aaron Novotny, Matthew Novotny, Michael Oliveira, Brendan Pickett, Jesse Pozzi, Brandon Purcell, Nathan Robitaille, Brian Salit, Matthew Salit, Timothy Salit, Ryan Silveira, Austin Wald, Joseph Wooden

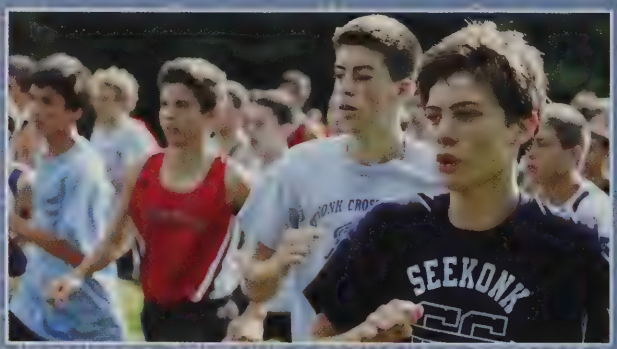

Girls Cross Country

Head Coach: Frank Mooney

Assistant Coach: Linda Horton

Selena Barreira
Annie Gagnon
Louisa Hammond
Caroline Hindle
Christienne Mendes

BOYS SOCCER

Coaches: Jeff Creamer, Matt McCartin
Matthew Amaral, Myles Ascolese, Jacob Brack, Aaron Branco, Alex Branco, Timothy Braunsdorf, James Eline, Bailey Fernandes, Eugene L'Heureux, Amiel Lopez, Matthew Marques, Mathew Medeiros, Michael Pariseau, Michael Pereira, Braden Putney, Jacob Rossignol, Daniel Saggal, Nicholas Smith

Coaches: Tom Crowley, Felipe Fontes, Kyle Lopes
Kaylyn Abbott, Gabriela Cabral, Rachel Crafford, Molly Daigle, Emily DeMelo, Julia Downing, Emily Ferreira, Ashley Goyette, Leslie Lopez, Kimberly Marques, Jessica Moszkowicz, Tracy Moszkowicz, Allison Pereira, Corinne Poirier, Lauren Porto, Stephanie Rego, Meaghan Rocha, Emma Sanders, Madison Silva, Anne Silveira, Kathryn Silveira, Olivia Sykes, Rachel Tavares, Lauren Trudeau

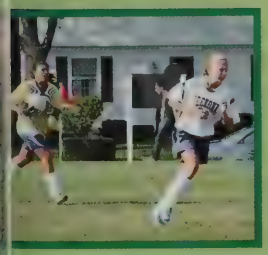

GIRLS SOCCER

Cheerleading

Head Coach:
Lindsay Azulay

Asst. Coach:
Joelle Travers

Ashley Beausoleil, Kailey Beland, Jenna Bey, Brianna Bruhn, Miranda Cummings, Celina Fonseca, Nyssa Gomez, Jasmine Landaverde, Jenna Lombardo, Bianca Lopo, Casey Moakler, Riley Moran, Leah Noelte, Briana Pangborn, Samantha Reis, Hayley Sanford, Jena Seiber, Holly Shillan, Amanda Troiano, Mikayla Walker, Shannon Whalen, Brianna Young

WARR

Football

Head Coach:
Vernon Crawford

Asst. Coaches:
Matt Brown
Fred Crippen
Ryan Eaton
Bob Jeannotte

Bryan Agnew, Jarrett Archambault, Jesse Archambault, Nicholas Bizier, Andrew Brown, Christopher Cabral, Jared Carroll, Jordan Carroll, Zachary Carter, Jonathan Cordeiro, Coady Fiero, Nicholas Foisy, Nicholas Foley, Zachary Garabian, Anthony Gilson, Brandon Hicks, Nicholas Lancellotti, Michael Luti, Joshua Mayo, Alexxander Medeiros, Nathan Merlan, Jordan Nicholaus, Christopher Pereira, Andrew Rhilinger, Christopher Santos, Benjamin Sawyer, Dominic Semedo, Niko Silva, Daniel Tavares, Jake Wickham

IORS

EEKONK
SEEKONK

FALCONS

15
10

SEEKONK
17

10

10
89

Gymnastics

Coaches: Lindsey Robinson and Kayla Raposa
Holly Shillan (12), Victoria Vincent (10), Isabella Luizzi (10)

Golf

Coach: Mr. Petrucci

Jonathan Beauregard, Aaron Bento, Brian Costa, Michael Ferreira, Joseph Given, Anthony Guglielmo, Alexander Lansing, Eric Lozito, Patrick McDole, Alec Mendes, Alexander Musial, Matthew Nunes, Michael O'Halloran, Andrew Roy, Dylan Treacy, Andrew Wu.

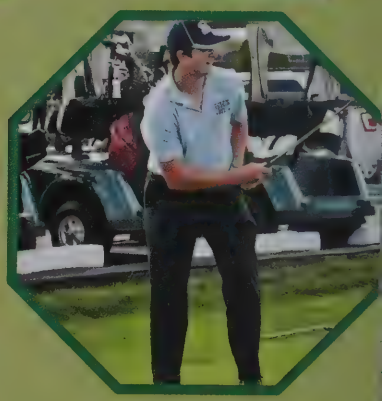

Volleyball

Coach:
Mr. Berwick

Asst. Coach:
Ms. Corry

JV/ Varsity: Alicia Albuquerque, Emily Andrikopoulos, Kayla Baril, Abbie Butler, Michaela Cabral, Jillian Cartwright, Anny Cavallaro, Mackenzie Cunha, Shaelyn DaSilveira, Sarah Faulkner, Julianna Fonseca, Keriden Harrington, Megan Hayward, Emily High, Cortney Lamoureux, Jaime Mendez, Kayley Millard, Laura Morris, Brie Noelte, Joseiry Perez, Amanda Raposo, Madison Rodgers, Elizabeth Timoney, Kasey Webb, Amy Whitelaw
Freshmen: Lauren Abbott, Erika Costa, Tiffany Costa, Kaitlin Garabian, Katelyn Leclerc, Jessica Leech, Bethany Murphy, Molly O'Halloran, Maeghan Perrino, Emily Salois, Barbara Wang

Seekonk-DR Hockey

Coach: Ryan Cordeiro and Asst. Coach: Paul Cote
Luke Allison, Aaron Bento, Joey Given, Ethan Lanciaux, Tyler Lanciaux
Dylan Treacy, Tyler Poland, Jacob Robitaille, Jake Roy

Field Hockey

Seekonk Girls Field Hockey

Coaches
Mrs. [illegible] (V)
Mrs. [illegible] (JV)
Mrs. [illegible] (F)

Danielle [illegible], Lucy [illegible], **Beverly Dienkiewicz**, **Olivia Blum**, Courtney Bourque, [illegible], **Marissa Cabral**, [illegible], **Christine Cavallaro**, [illegible] Downey, **Ali Hagenburg**, [illegible], **Cristina Houde**, [illegible], **Brianna Lopes**, [illegible], **Janna Medina**, [illegible], **Corey Rowland**, [illegible], **Ally Whitelaw**, **Brittany Wickham**, [illegible]

BASEBALL

Josh Silva (10), Daniel Silva (12, Captain), Dominic Semedo (11), Jacob Robitaille (10), Jake Roy (12), Victor Paiva (10), Chris Pereira (11), John Balasco (12, Captain), Jesse Archambault (11), Jarrett Archambault (11), Mat Medeiros (10), Tyler Poland (10), Ronald Souto (11), Angelo Sabatini (10), Patrick Holden (10), Andrew Rhilinger (10), Nicholas Foley (11)
Coach: Mr. DeMello

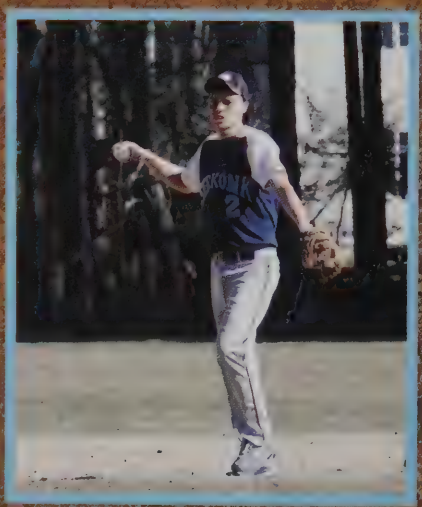

SOFTBALL

Lindsey Leclerc (12, Captain), Katelyn Andrade (12, Captain), Allison Whitelaw (12, Captain), Katelyn Case (11), Sarah Yany (12), Jaci Gauthier (11), Kayley Millard (11), Shannon Whalen (11), Shannon Karbowski (11), Lydia Lewis-Hicks (11), Mackenzie Cunha (10), Shaelyn DaSilveira (10)
Coaches: Ms. Corry and Mr. Miller

Boys Basketball

Head Coach: Joe Reddington

Varsity: Jarrett Archambault, John Balasco, Mathew Basile, Jordan Nicholau
Matthew Nunes, Michael Pereira, Dominic Semedo, Daniel Silva, Joshua Silv
Ryan Vincente, Cameron Wilcox, Jake Zimmerman
JV: Malik-Jamal Adams, Christopher Beaucage, Kyle DaLuz, Bailey Fernande
Coady Fiero, Maxfield Hagenburg, Patrick Holden, Kyle Levesque, Eric Lozit
Seth Merritt, Victor Paiva, Christopher Pereira, Angelo Sabatini, Cody Sias,
Kai St. Pierre, Shawn Strange, Timothy Sullivan, Jacob Taylor, Michael Terr
Freshmen: Andrew Basile, Damian Calo, Brandon Costa, Nathan Ferreira,
Neil Fisher, Jack Foisy, Jason Hafley, Cal Harrington, Ankit Kotwal,
Robert Labossiere, Jeffrey LePage, Joshua Marulis, Abraham Masse,
Tyler Rego, Zachary Rego, Kyle Simcock, Brendan Smith.

Girls Basketball

Head Coach: Kate Chuilli
Asst. Coach: Mr. Berwick

rsity: Katelyn Andrade, Anny Cavallaro, Isabella D'Amico, cqueline Gauthier, Kaitlin LeBeau, Bethany Murphy, Meaghan Rocha, nmalee Sanders, Destiny Welshman

': Celina Fonseca, Kayla Horton, Taylor Lamoureux, Katelyn Leclerc, me Mendez, Leah Noelte, Corinne Poirier, Jenna Smith

Boys Tennis

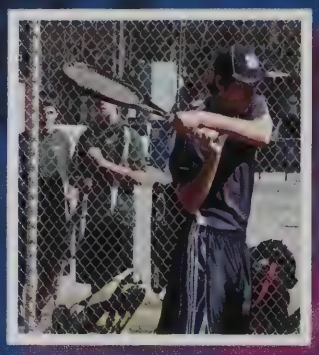

Coach: Dan Seward
Maxfield Hagenburg, Colby Dressler, Timothy Braunsdorf,
Andrew Riccitelli, Joe Gagliardi, Alex Ho, Michael Pereira,
Mike Ferreira, Jeremy Sousa, Brandon Costa

Girls Tennis

Coach: Mr. Petrucci
Jenna Medina, Holly Shillan, Brianna Lopes, Megan Hayward, Christina Resendes, Zeel Patel, Victoria Lopez, Jaime Behan, Ally Amaral, Jenna Bey, Kayla Balasco

Spring TRACK

BOYS

Coaches: Matt McCartin and Nate Gelinas

Jacob Abatecola, Nicholas Accardi, Michael Belcher, David Bienkiewicz, Michael Bozek, Jacob Brack, Matthew Broadmeadow, Andrew Brown, Nathan Brown, Brian Costa, Sean Curvelo, Zachary DeBlois, Andrew Feighery, Zachary Garabian, Michael Gilmore, Anthony Gilson, Patrick Gregorek, Chad Harris, Seth Holme, Bradford Johnson, Neil Joyce, James Kappatos, Branden Kenny, Nicholas Lancellotti, Alexander Lansing, Alexander Lanzi, Michael Luti, Ryan McLaughlin, Andrew Montijo, Brendan Mullen, Kevin Mullen, Aaron Novotny, Matthew Novotny, Michael O'Halloran, Michael Oliveira, Michael Pariseau, Nathan Robitaille, Christopher Roy, Brian Salit, Matthew Salit, Timmy Salit, Benjamin Sawyer, Carsten Scherma, Ryan Silveira, Eric Smith, Nicholas Smith, Nathan Tracy, Brad Trenteseaux, Tyler Vincent, Isaiah Wooden, Jordan Young

Spring TRACK GIRLS

Coaches: Earl Berwick and Linda Horton

Kaylyn Abbott, Lauren Abbott, Meghan Aguiar, Selena Barreira, Lucy Belt, Hadley Cabral, Marissa Cabral, Jillian Cartwright, Karin Chaves, Jennifer Cote, Rachel Crafford, Isabella D'Amico, Kailin DeLeo, Emily Ferreira, Celina Fonseca, Annie Gagnon, Kaitlin Garabian, Alianza Hagenburg, Louisa Hammond, Laurel Hartford, Cristina Houde, Sara Houle, Kyia King, Erin Langlois, Hannah Machado, Christienne Mendes, Jessica Moszkowicz, Tracy Moszkowicz, Nicole Mowry, Bethany Murphy, Leah Noelte, Molly O'Halloran, Hannah Pelletier, Allison Pereira, Corinne Poirier, Lauren Porto, Meaghan Rocha, Lindsey Scott, Anne Silveira, Kathryn Silveira, Jenna Smith, Rebecca Sochin, Rachel Tavares, Victoria Vincent, Destiny Welshman, Hoi Yee Wong

FALL SPORTS

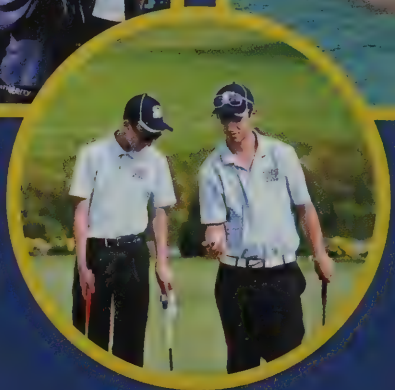

22
STX

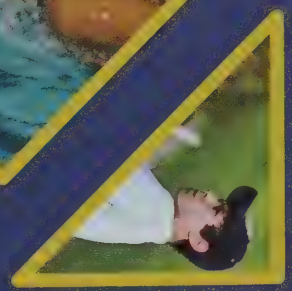

WINTER SPORTS

SEEKONK

SEEKONK

9
SEEKO 16

spring sports

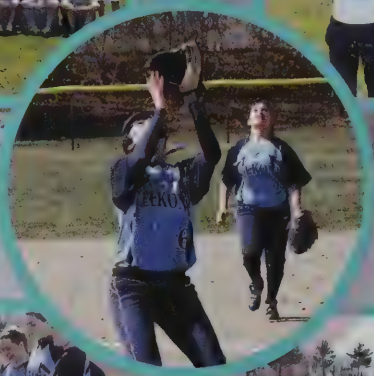

SEEKONK
14
SEEKONK
2
SEEKONK
5
SEEKONK
8

SEEKONK
SEEKONK
SEEKONK
5

Coaches: Mr. McCarten and Mr. Gilinas

Nicholas Accardi, Jesse Archambault, Andrew Ashkar, Michael Belcher, Michael Bozek, Timothy Braunsdorf, Nathan Brown, Christopher Cabral, Brian Costa, Zachary DeBlois, Timothy Dower, Andrew Feighery, Nicholas Foley, Joseph Gagliardi, Zachary Garabian, Michael Gilmore, Patrick Gregorek, Seth Holme, Neil Joyce, James Kappatos, Brandon Lake, Alexander Lansing, Alexander Lanzi, Michael Luti, Mathew Medeiros, Andrew Montijo, Brendan Mullen, Kevin Mullen, Michael O'Halloran, Michael Oliveira, Nathan Robitaille, Christopher Roy, Brian Salit, Matthew Salit, Timothy Salit, Benjamin Sawyer, Ryan Silveira, Eric Smith, Tyler Warzycha, Isaiah Wooden, Joseph Wooden, Jordan Young

Boys Indoor Track

Coach: Mr. Nardozzi

Lauren Abbott, Meghan Aguiar, Kayla Balasco, Selena Barreira, Lucy Belt, Hadley Cabral, Jillian Cartwright, Jennifer Cote, Rachel Crafford, Mackenzie Cunha, Shaelyn DaSilveira, Kailin DeLeo, Julia Downing, Annie Gagnon, Kaitlin Garabian, Alianza Hagenburg, Louisa Hammond, Caroline Hindle, Cristina Houde, Shaida Joseph, Erin Langlois, Victoria Lopez, Hannah Machado, Christienne Mendes, Jessica Moszkowicz, Tracy Moszkowicz, Nicole Mowry, Jennifer Nickson, Kathrine O'Connor, Mary O'Connor, Molly O'Halloran, Hannah Pelletier, Allison Pereira, Lauren Porto, Anne Silveira, Kathryn Silveira, Rebecca Sochin

Girls Indoor Track

Warrior Sports

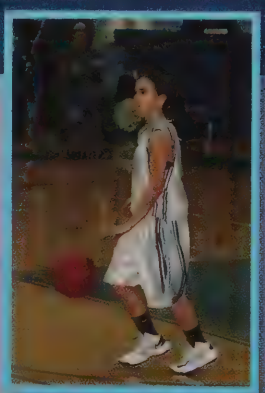

30

SEEKONK

SEEKONK

SEEKONK
SEEKONK
SEEKONK
SEEKONK
SEEKONK
SEEKONK

EVERY DAY

May 1: Dress to Impress
May 2: Favorite Sports Team
May 3: Character Day
May 6: Twin Day
May 7: Scrub Day
May 8: Blue and White Day
May 9: Dress Like a Teacher
May 10: Flannel Friday
May 13: Boston Strong
May 14: 80's Day
May 15: Cowboy Day

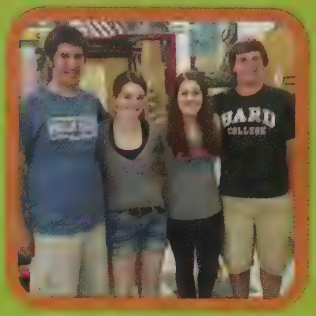

College Shirt Day

Character Day

80's Day

Superhero Day

Sailor Shirt Day

Dress to Impress

Twin Day

Cowboy Day

In May

May 16: USA/Military Day
May 17: Superhero Day
May 20: Freshmen Shirt Day
May 21: Sophomore Shirt Day
May 22: Junior Shirt Day
May 23: Senior Shirt Day
May 24: College Shirt Day
May 28: Hawaiian Day
May 29: Senior Citizens' Day
May 30: Occupation Day
May 31: Senior Shirt Day

Dress Like A Teacher

Freshmen Shirt Day

Twin Day

Cowboy Day

"I only do this because I'm having fun. The day I stop having fun, I'll just walk away."

- Heath Ledger

Dress Like A Teacher

Superhero Day

Favorite Sports Team

Character Day

Afternoon with

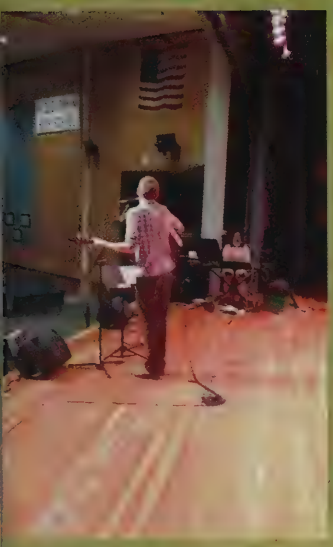

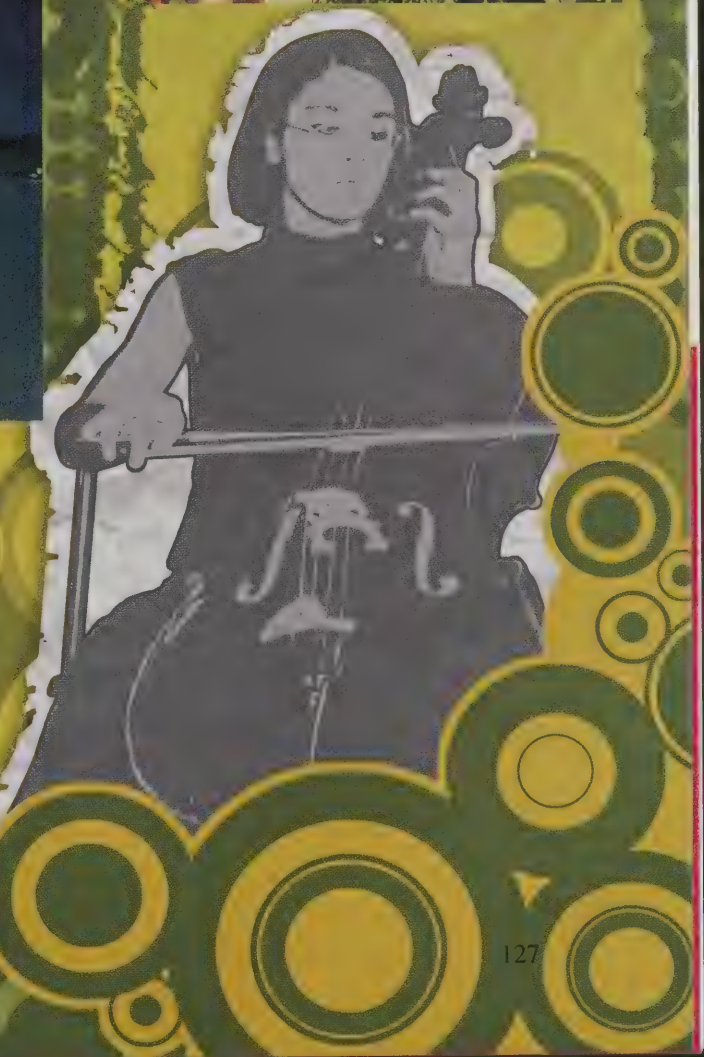

the Arts

Graduation

The Senior Class of

2013

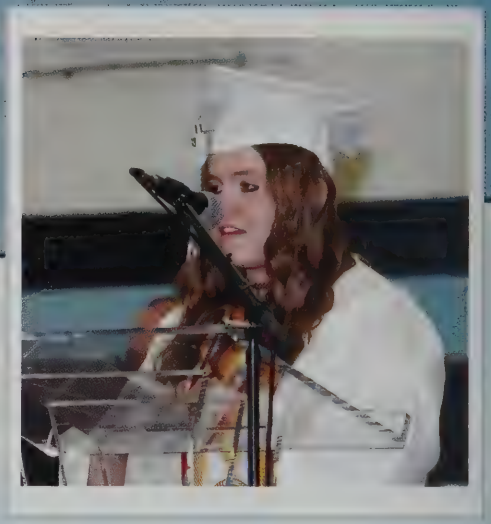

June 14, 2013

Graduation Day!

Erin Voyer

Marissa Marcotte

Azka Siddiqui

Victoria Dower

Nicole Mowry

Mary Cote
Editor

Editor

Samantha Lamoureux

Michaela Cabral

Olivia Blum

Kelsy Taylor

Nicole Mello

Karina Chaves

Carsten Scherma

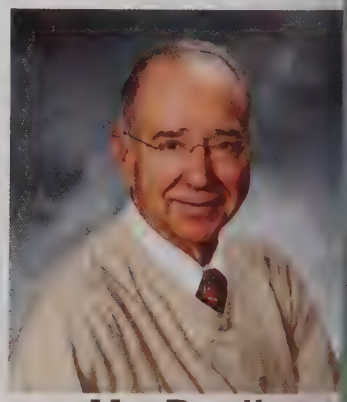
Mr. Devlin

Yearbook Staff

Seekonk
2013
memories
hope
beginnings
MEMORIES
warriors
seniors
LUCK
future
love
GRADUATES
pride
wishes
success
dream
luck
graduates
seekonk
chances
WARRIORS
FUTURE
LOVE
SEEKONK
CHANCES
HOPE
DREAM
SENIORS
GRADUATES

Jenna, congratulations on your high school graduation. This is an achievement which will allow you to continue down a path of success. Always remember to believe in yourself and follow your dreams.

We are so proud of you and we wish you much happiness, health, and success in the future. The best is yet to come.

Love,
Mom, Dad, Laura, and Anthony

Brandon, we've watched you grow into a fine young man. We are so proud of you. We wish you love, happiness, and success in life.

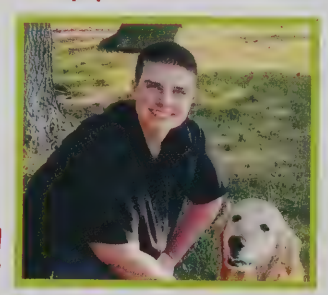

Have fun and dream big!
Congratulations!

Dear Daniel,
We are so very proud of you and all you have accomplished. You have excelled in life, school, athletics. You are capable of achieving anything you set out to do. We wish you much happiness and success at Western New England. We'll miss you! We love you.

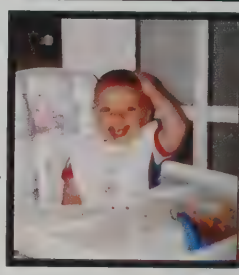

Aunt Kath & Uncle Jeff

Daniel,
It has been a joy watching your high school success. Can't wait to see what college brings! I will miss hearing you call me "G-RAM" in the only way you can say it.
Love always,
G-RAM

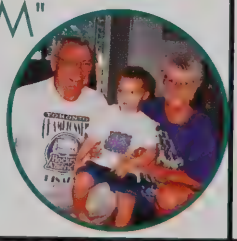

Congratulations Ali!

We are very proud of all that you have accomplished. We hope that you'll have even more success and fun in college! Watch out world, here she comes!
Love, Dad, Mom, Max, Ed, Bob & Marco

"BIG GUY"

We are all so proud of you and your accomplishments!

Love, Mom & Mariah

Best wishes to the Class of 2013 from the Araujo Family!

Mary,

We are so proud of you and all your hard work. We love you!

Love,

Mom, Dad, and Jen

Congratulations Marissa Cabral!

We are so proud of the beautiful, smart, and hard working lady you are. May your future be filled with health and happiness.

Love, Mom, Dad, and Jared

To our beautiful girl who is heading on her own unique path. Katelyn, you make us so proud!

"Throw your heart over the fence and the ball will go with it!"

Hakuna Matata ~

Your family loves you!

Dad, Mom, Kelsey, & McKayla

Emily Rebecca,

We are so proud of the loyal, independent, and responsible young woman you are.

Follow your dreams and always stay true to yourself; and never lose your passion for riding! Wonderful things lie ahead of you... the people you'll meet, the places you'll go!

We love you always,

Mom & Dad

Congratulations To The
Class of 2013

From Our Family to Yours!

Lucky's
BAR & GRILLE

1175 Warren Avenue, East Providence, RI

Where Friends and Families
Meet and Eat!

J&L Landscaping and Garden Center

gives its best
wishes to the the
Class of 2013

Congratulations!

Ninety Nine 99
You'll Always Come Back For More™

WOULD LIKE TO
CONGRATULATE

SHS
CLASS OF
2013

FOR MAKING THE MOST OF
THEIR FOUR YEARS OF HIGH
SCHOOL!

Congratulations Class of 2013!!

Parker's Meat Market

Located at: 22 Olney St. Seekonk, MA
In Briarwood Plaza

You did it Class of 2013!

CONGRATULATIONS!

From Micheletti's Restaurant

1053 Newman Avenue

Congratulations Class of 2013

PROVIDENCE PERFORMING ARTS CENTER

A taste of Broadway in Providence!

Check out our season schedule at

www.ppacri.org

Find us on Facebook

Congratulations Class of 2013!
We wish you a happy, healthy, and successful future!

Guaranteed Builders Inc.
14 West St.
Douglas, MA 01516

Congratulations Anthony!

You did it. Best of luck in college. I am always here for you. I love you with all my heart!

Love Mom oxoxo

We are so proud of all you have accomplished and the amazing young man you have become. We know you will succeed in all that you choose to do.

Go WNE Golden Bears!!

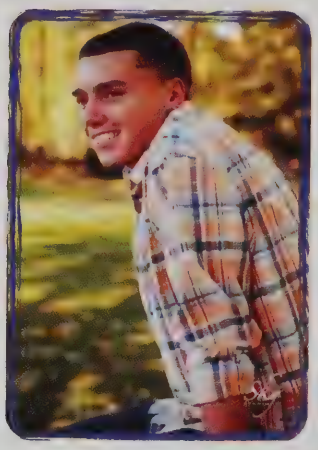

Lots of love,
Dad, Mom, & Ricky

Congratulations Rowan! We are all so proud of you!

Love Always,
Mom, Dad, Morgan, & Riley

Congratulations Miranda Terra!

We are so very proud of you. You've worked hard. Enjoy this special time in your life.

We love you always,
Mom, Dad, Michael, and Megan

Congratulations Meghan George!
We are so proud of you.
We love you and wish you lots of success in your future!
Congratulations to the Class of 2013!

If you can dream it, you can do it!

Love, Mom & Dad

Jeremy, We are so very proud of you for all of your accomplishments. Congratulations on your graduation. We believe you can do anything you are determined to do. You have been a joy to raise and are a great blessing to our family. As you pursue your career, always remember how much we love and appreciate you. Always put God first and you will do well.

Love Always,
Mike, Mom, Tony, and Tasha

From your first day in preschool you have amazed me with your drive and determination! May your future bring you as much pride and joy as you have brought me.
Much love,
Mom xo

You came
You saw
You conquered

Congratulations Andrew!

You made it! We knew you could do it!

My baby boy is all grown up. Time goes by so fast.

Remember to live your life to the fullest, be true to what is right, help others, work hard, and know that we are always here for you.

All our love and prayers for a happy, healthy, and fulfilling future.

Love,
Mom, Dad, and Johnathan

Creative Nails

$5.00 off for students with I.D.
(any service over $30)

Experience The Difference

753 Fall River Ave
SEEKONK MA 02771
BUSINESS HOURS

Mon - Fri 9:30 - 7:30
Saturday 9: 00 - 6:00
Sunday 11:00 - 4:00

508-336-4066

"Like" us on Facebook!

Congratulations Alex!

We are so proud of you. You are the best!

Love,
Mom & Dad

Congratulations to the Class of 2013

Firefly Golf Course

Chestnut Hill Studios

Congratulations Class of 2013!

Chestnut Hill Studios Ltd.
1062 Taunton Ave.
Seekonk, MA 02771
508.336.4777

PAC

Parent Advisory Council

Congrats Graduates!

from

SHS Parent Advisory Council

Congratulations!

GREENBRIER Village
Condos and Apartments

WORLD GYM

You worked hard Class of 2013

Congratulations!

Luxury Box
SPORTS BAR & GRILLE

Sit back and enjoy life!

Congratulations!

Congratulations!

from

Young's Catering

364 Newman Ave.
Seekonk, MA 02771
508.336.4053

East Commerce Solutions

...credit card processing made simple

Congratulations!
Class of 2013

Autographs